Oh when the Saints go marchin' in

Traditional
Nach einem Saxophon-Quartett von **Lennie Niehaus**
für Akkordeon-Ensemble bearbeitet von **Wolfgang Russ**

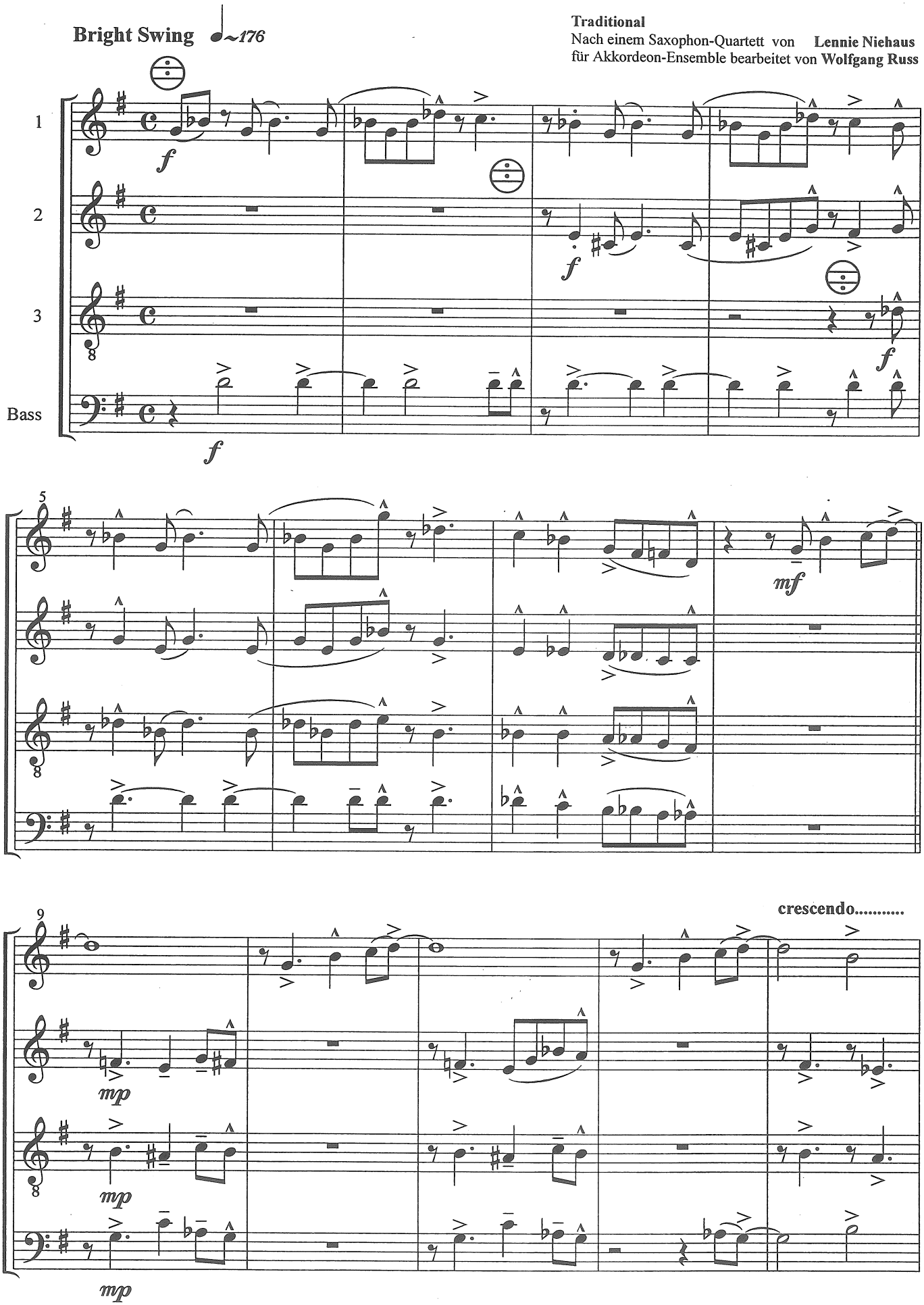

© 2003 by GABRIELE RUSS MUSIKVERLAG, D-71101 Schönaich
GRMV 085

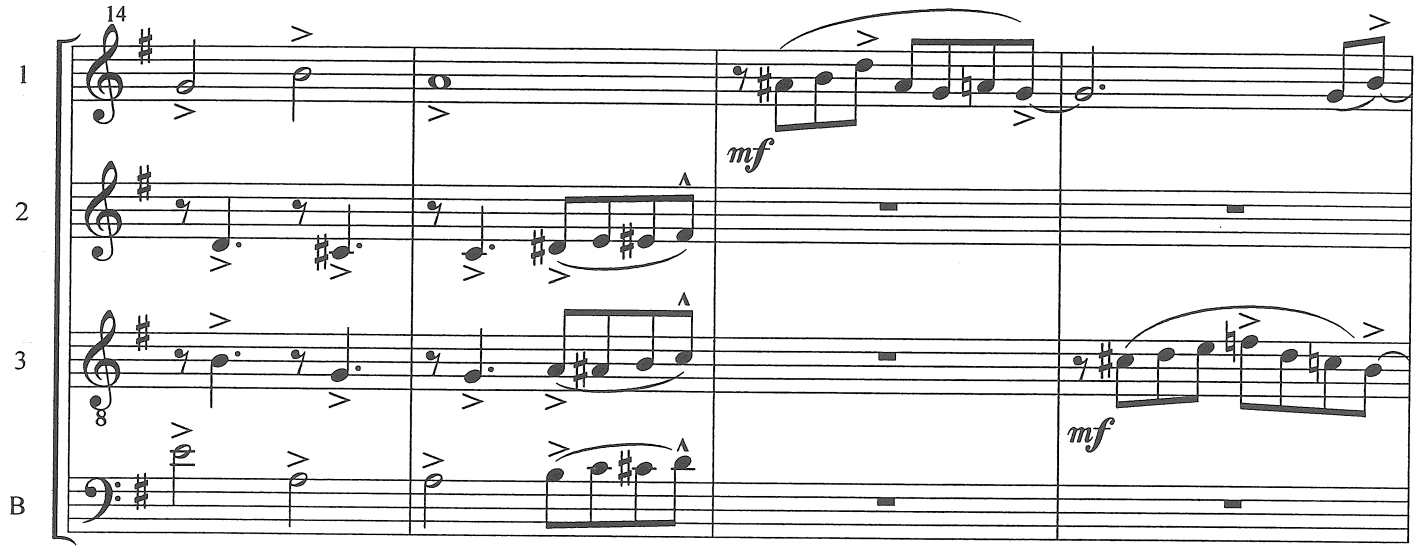
14
1
2
3
B
mf
mf

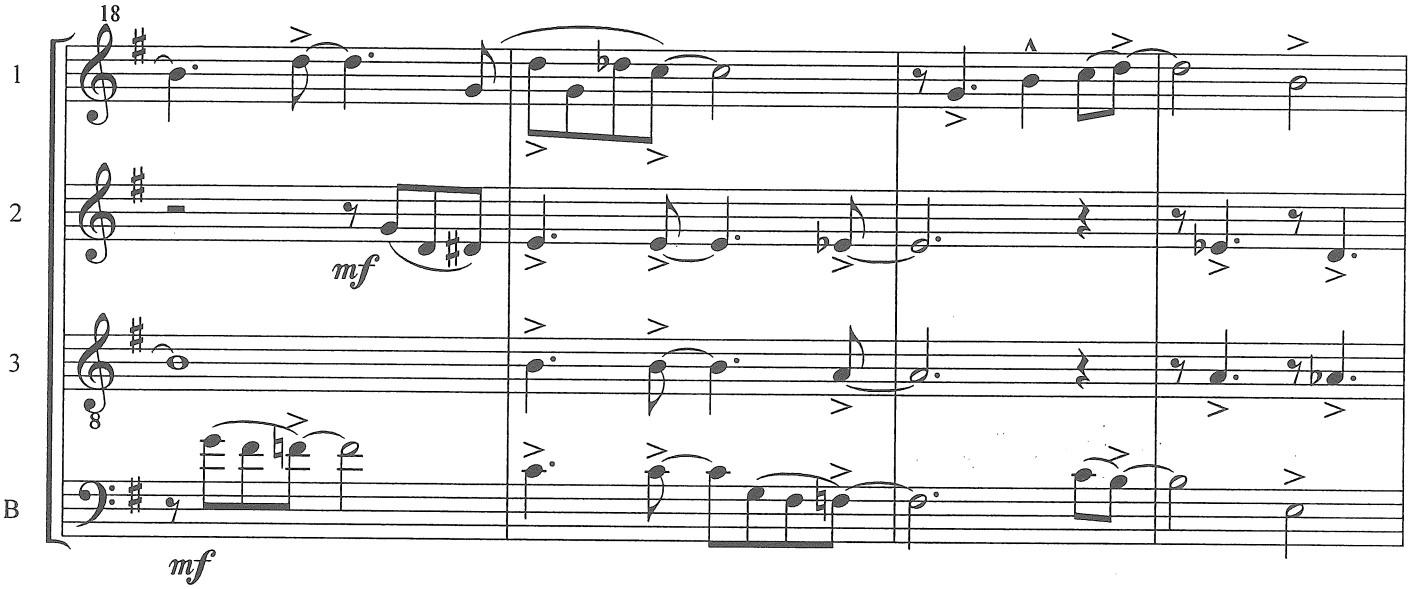
18
1
2
3
B
mf
mf

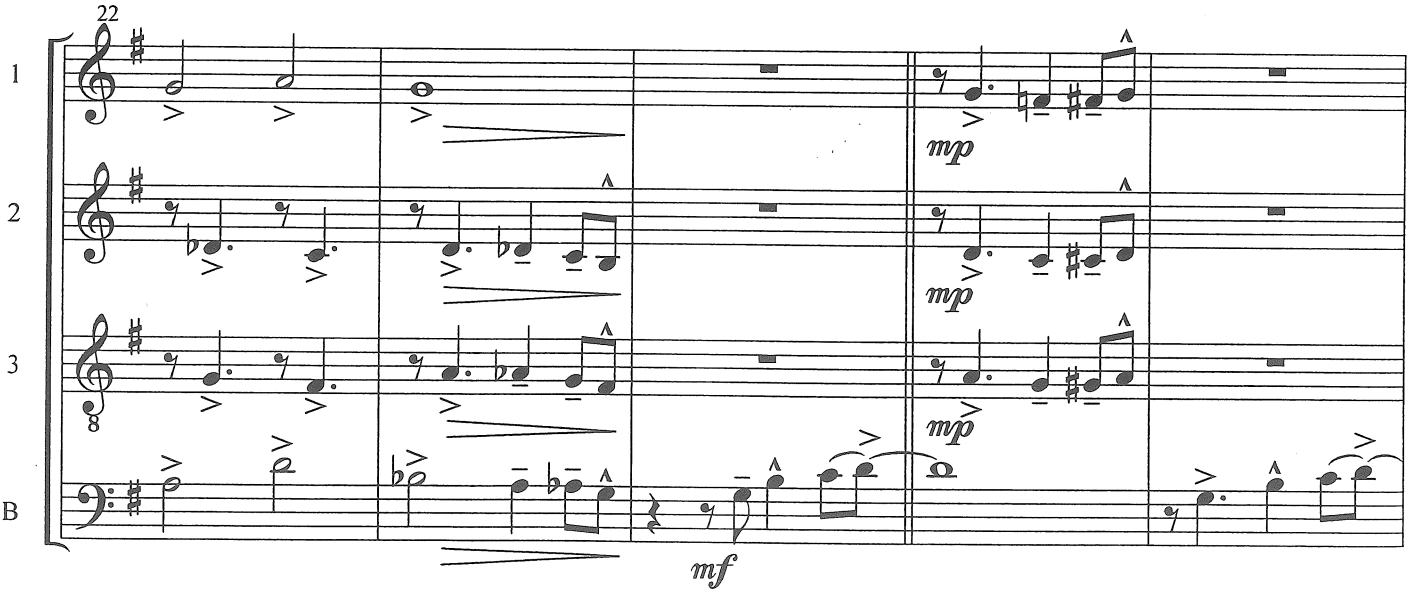
22
1
2
3
B
mp
mp
mp
mf