# MORGENSTIMMUNG AN DER MOSKVA

**Introduktion zur Oper "KHOVANSHTINA"**

Modest Mussorgsky (1839 - 1881)
Bearb.: Wolfgang Zysk, 2014

**Andante tranquillo** ♩ = 72

Akk. 1
Akk. 2
Akk. 3
Akk. 4
Bass
Elek. 1
Elek. 2
Pauken
Fis - Cis (Des)

Solo
*pp*
8va
Solo
*pp*

5

A1
A2
A3
A4
B
E1
E2
Pk.

(8)
tutti
*p*
Solo
*mf*
*pp*
pizz.
Oboe 8'
*p*
Klarinette 8'
*mf*

© 2016 Musikverlag Jetelina, D-78591 Durchhausen
Alle Rechte vorbehalten. All rights reserved. Tous droits réservés. Abschreiben und Kopieren verboten.

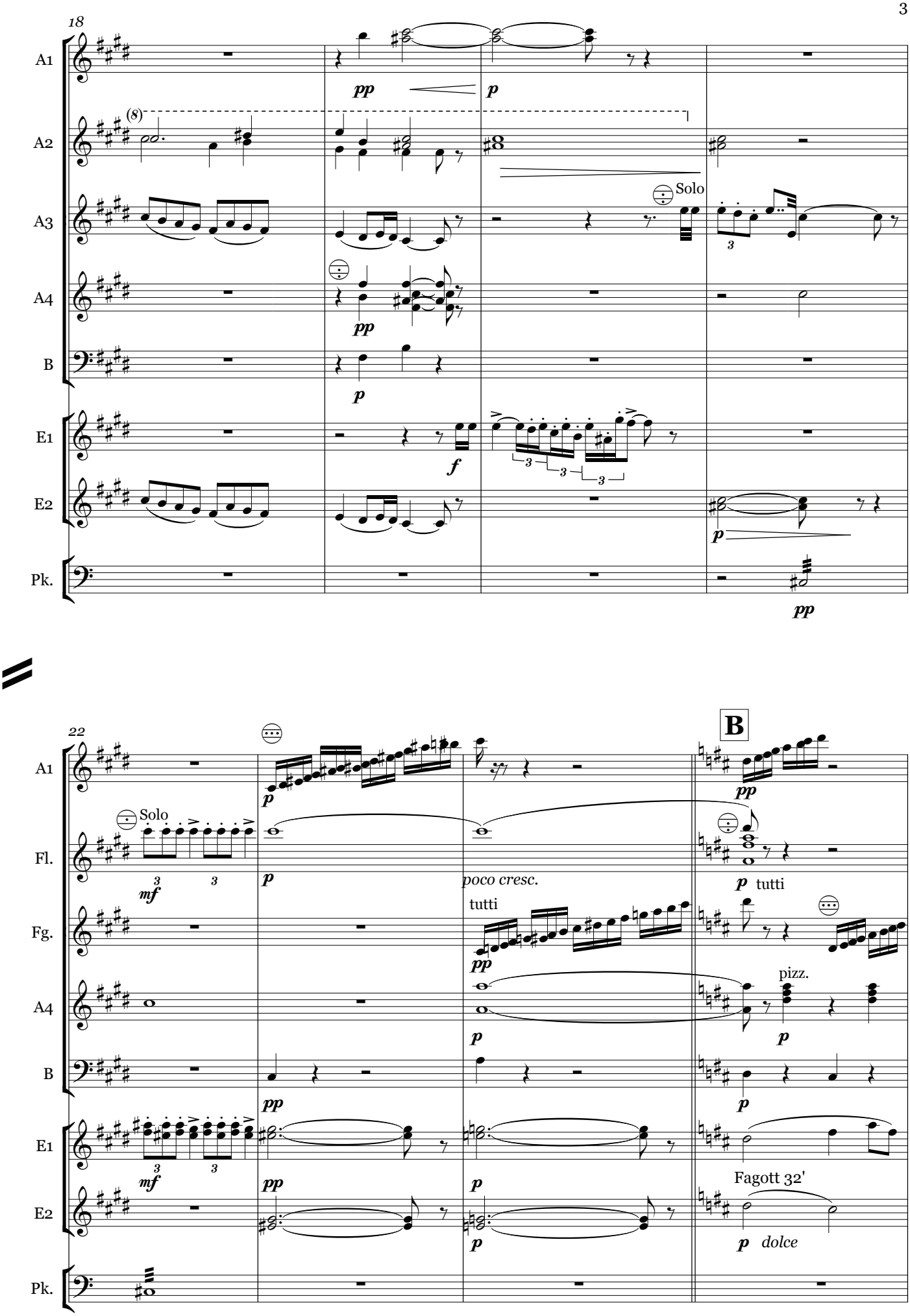
18
A1
A2
A3
A4
B
E1
E2
Pk.
(8)
Solo
pp
p
f
22
B
Fl.
Fg.
Solo
mf
poco cresc.
tutti
pizz.
Fagott 32'
dolce

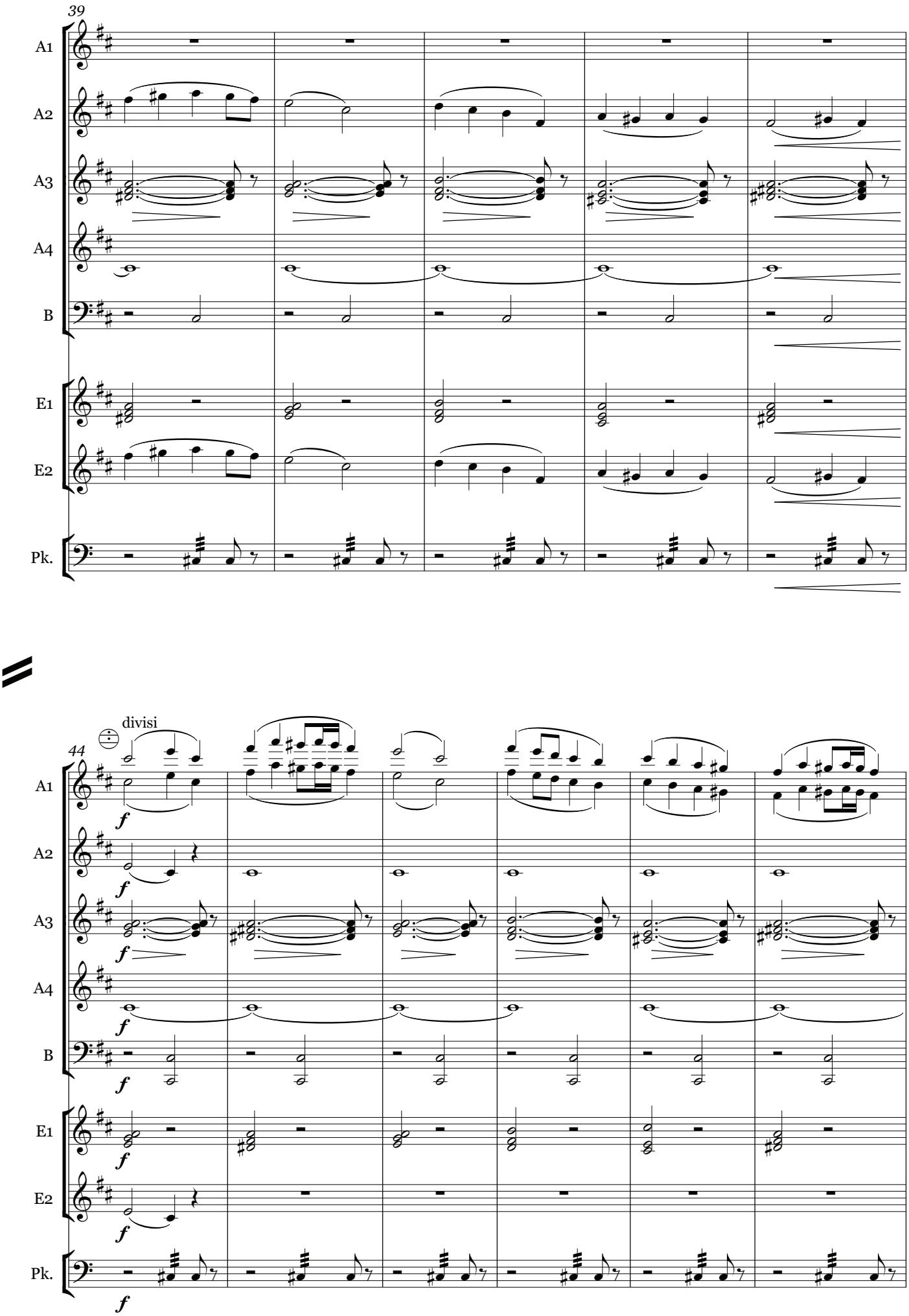
39
A1
A2
A3
A4
B
E1
E2
Pk.
44
divisi
f

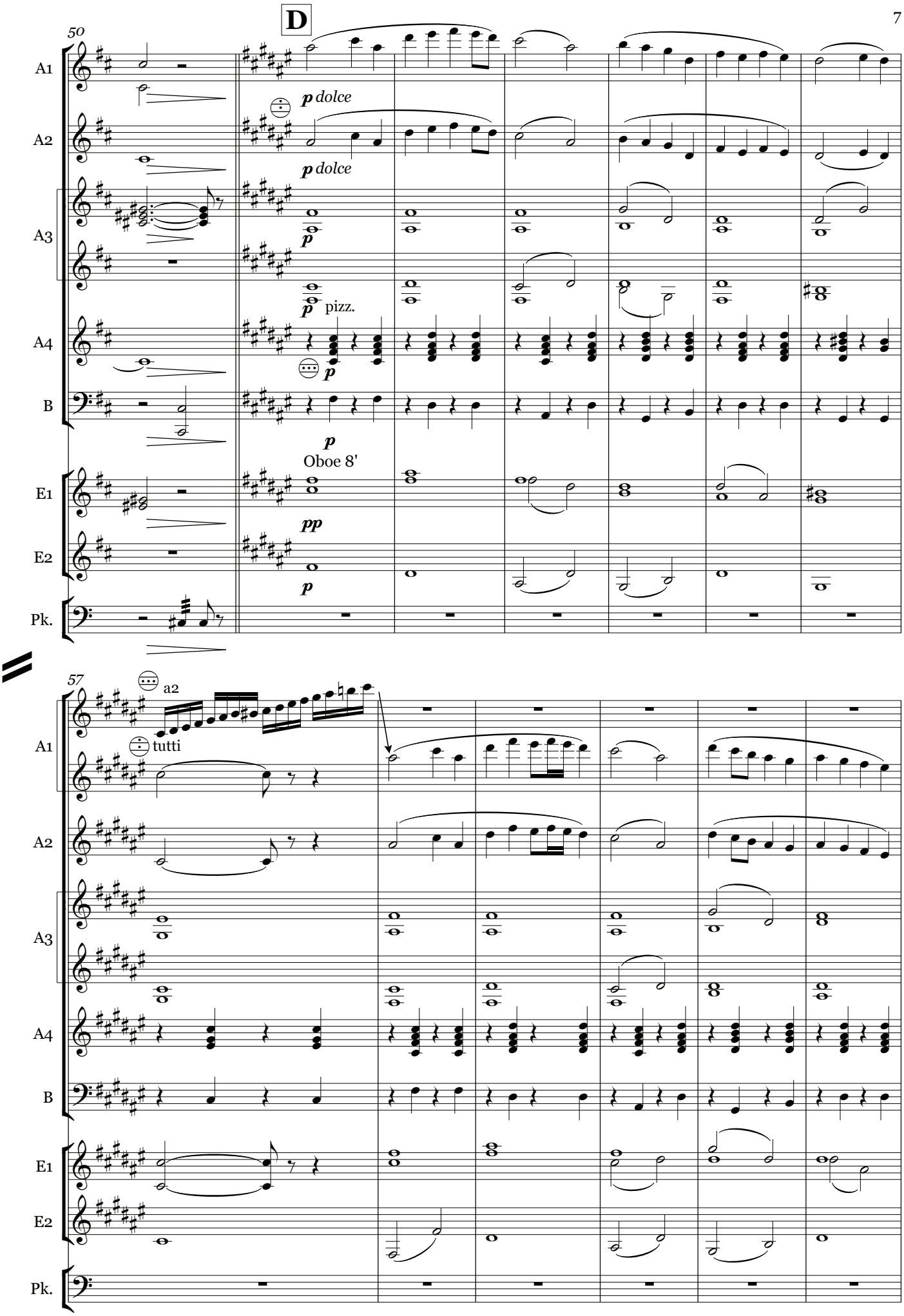
D
50
A1
A2
A3
A4
B
E1
E2
Pk.
p dolce
p dolce
p
p
pizz.
p
p
Oboe 8'
pp
p
57
a2
tutti