Kiddys on Stage Nr. III

I. Little Song

Ronny Fugmann
(op. 110)

Moderate (ca. ♩ = 92)

Kiddy

Akkordeon I

Akkordeon II

Akkordeon III

Akkordeon IV

Bass

Schlagzeug

Ride

5

Kiddy

1x tacet

Akk. I

Akk. II

Akk. III

Akk. IV

Bass

Sgzg.

Toms

Base & Snare Drum

© 2007 Musikverlag Jetelina, D-78591 Durchhausen
Alle Rechte vorbehalten. All rights reserved. Tous droits réservés. Abschreiben und Kopieren verboten.

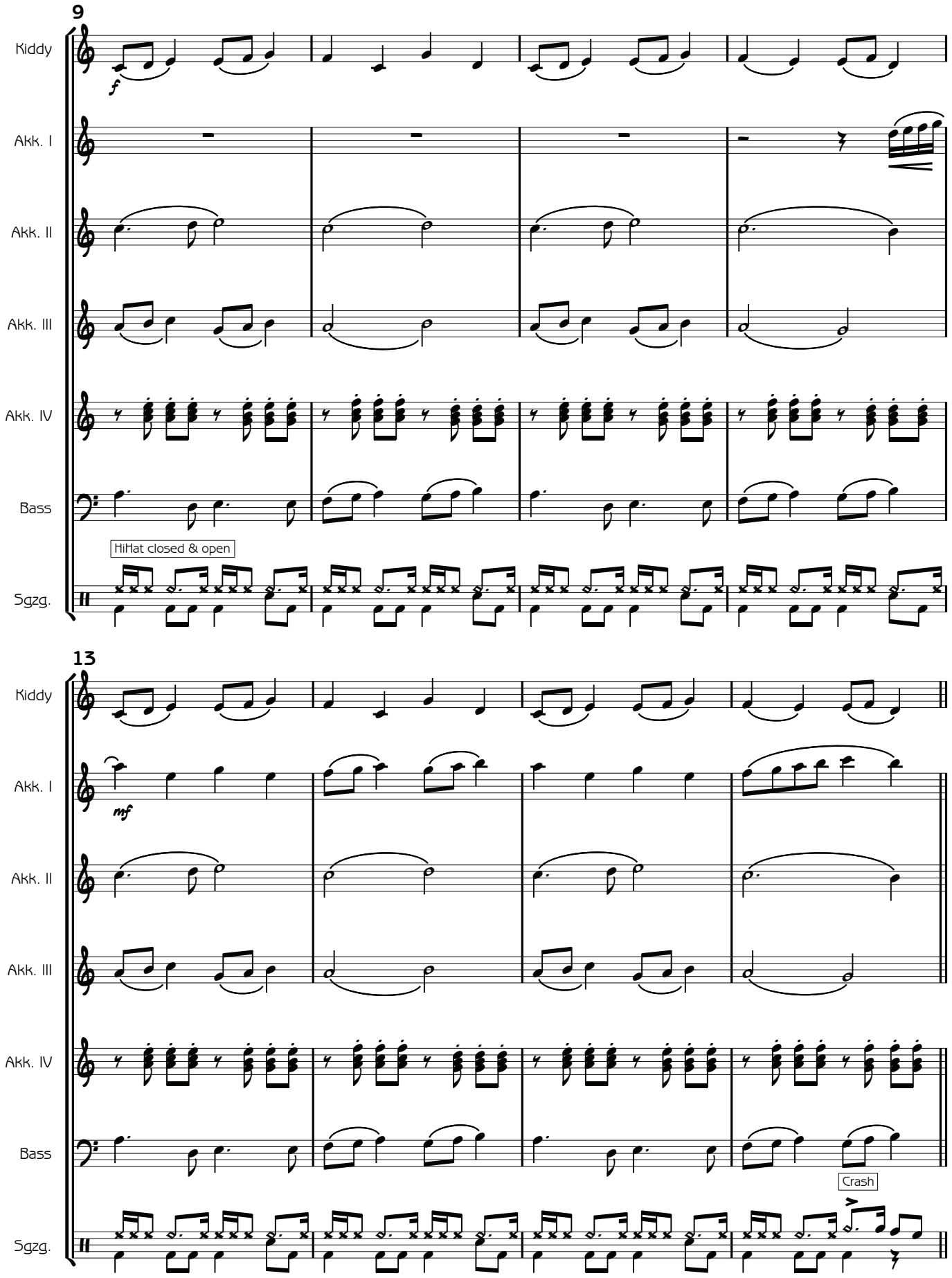
9
Kiddy
f
Akk. I
Akk. II
Akk. III
Akk. IV
Bass
HiHat closed & open
Sgzg.
13
Kiddy
Akk. I
mf
Akk. II
Akk. III
Akk. IV
Bass
Crash
Sgzg.

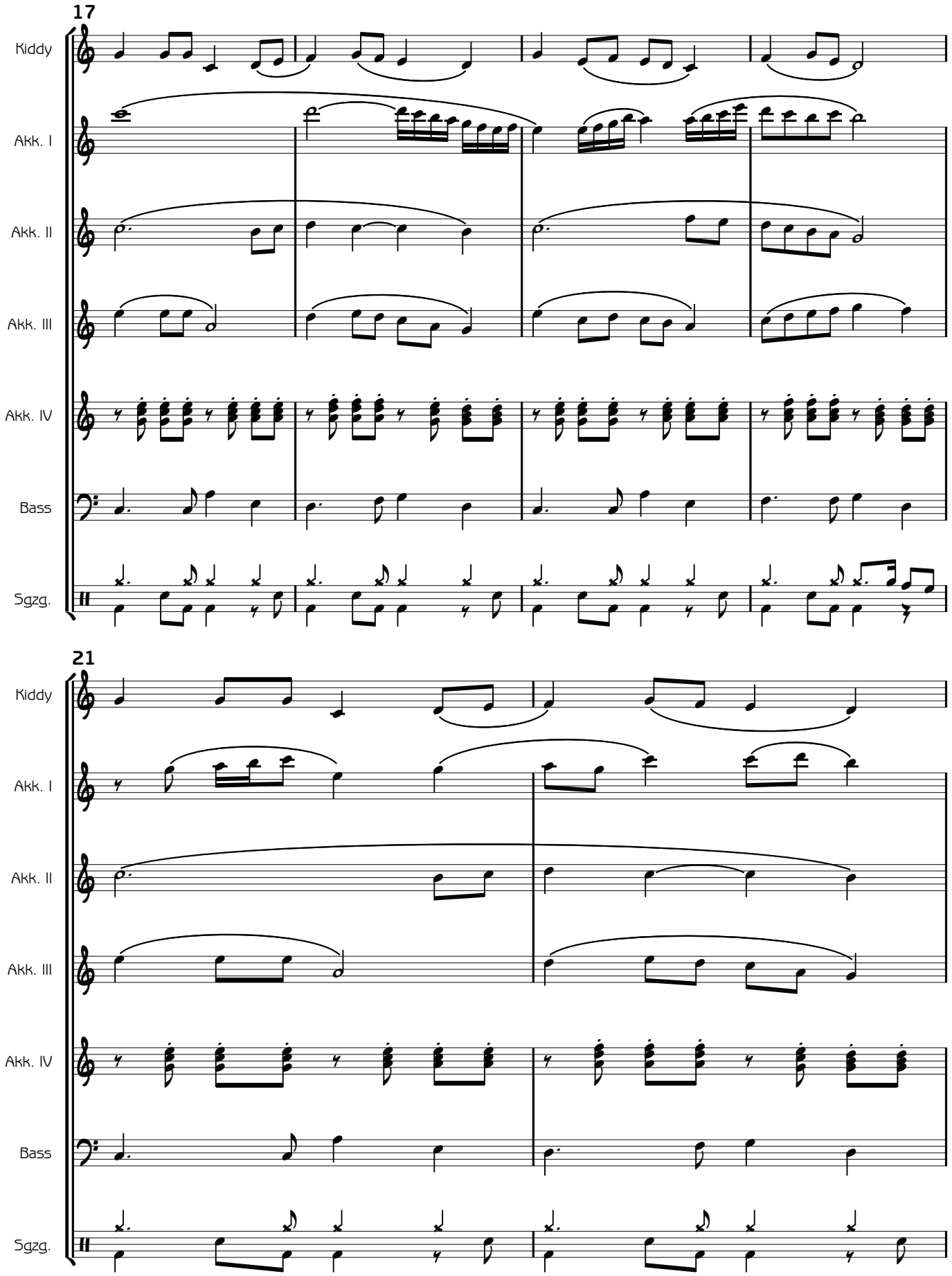
17
Kiddy
Akk. I
Akk. II
Akk. III
Akk. IV
Bass
Sgzg.
21
Kiddy
Akk. I
Akk. II
Akk. III
Akk. IV
Bass
Sgzg.

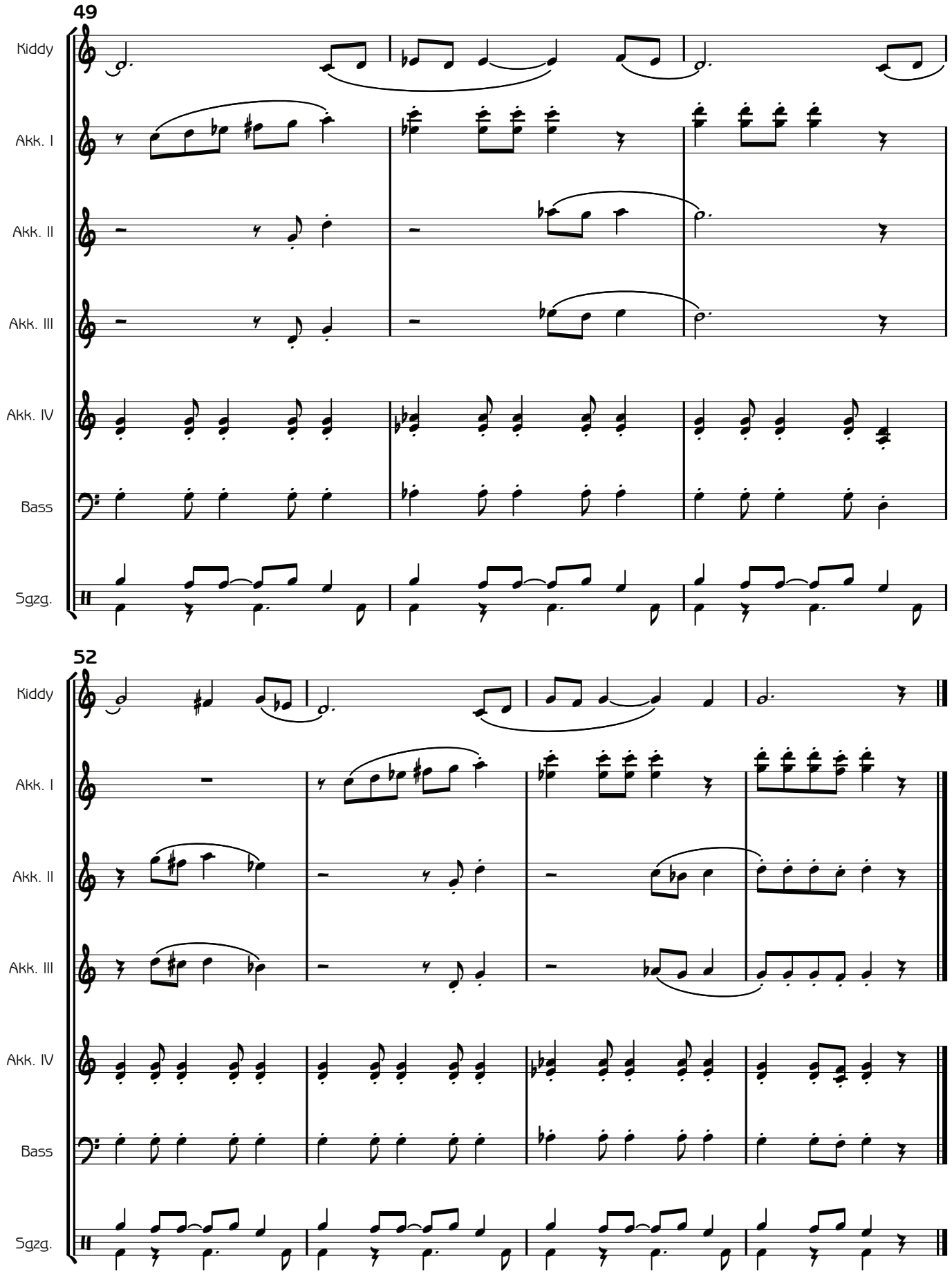
49
Kiddy
Akk. I
Akk. II
Akk. III
Akk. IV
Bass
Sgzg.
52
Kiddy
Akk. I
Akk. II
Akk. III
Akk. IV
Bass
Sgzg.

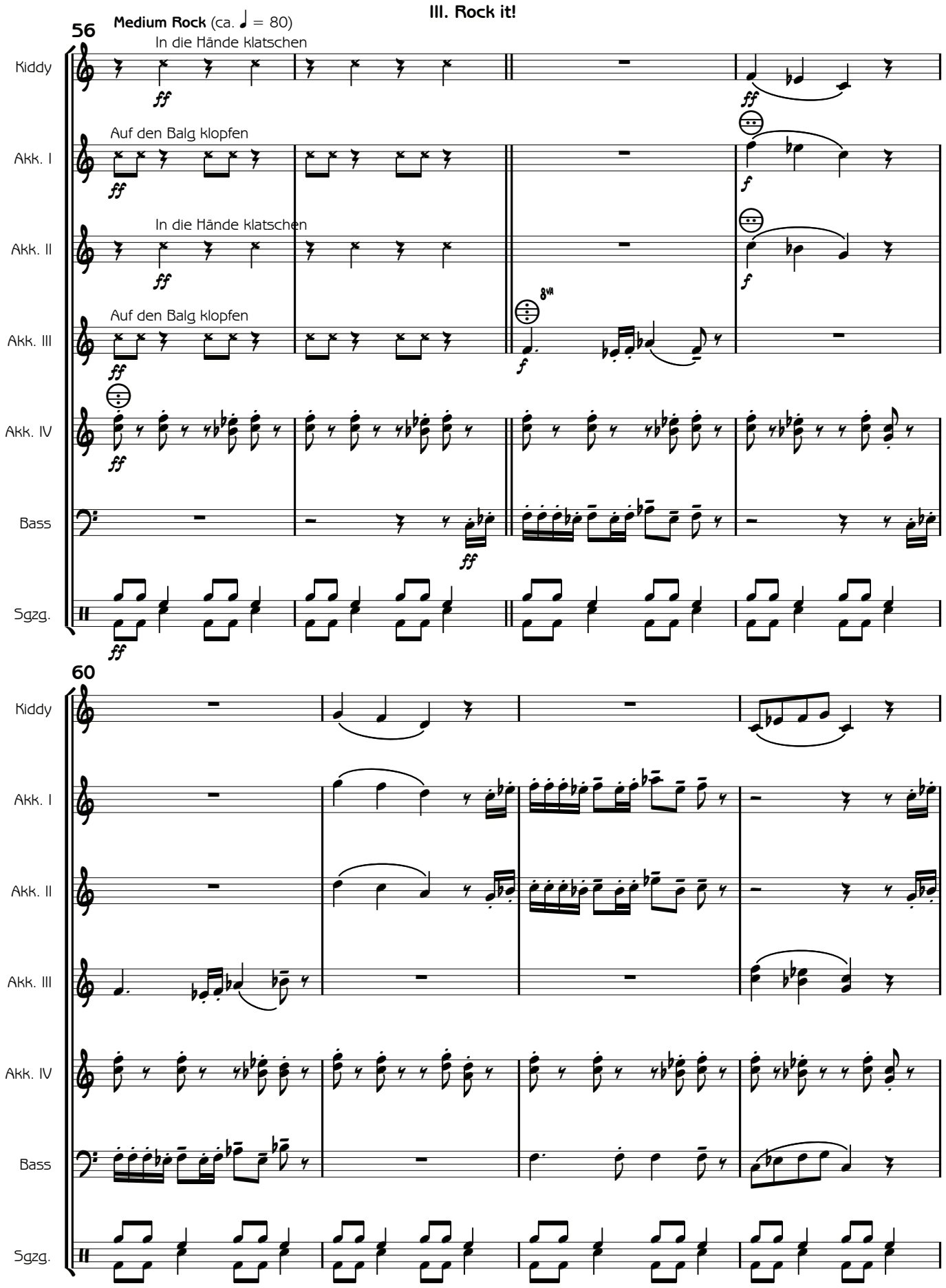
III. Rock it!
56
Medium Rock (ca. ♩ = 80)
In die Hände klatschen
Kiddy
Auf den Balg klopfen
Akk. I
In die Hände klatschen
Akk. II
Auf den Balg klopfen
Akk. III
Akk. IV
Bass
Sgzg.
60
Kiddy
Akk. I
Akk. II
Akk. III
Akk. IV
Bass
Sgzg.