Eloise

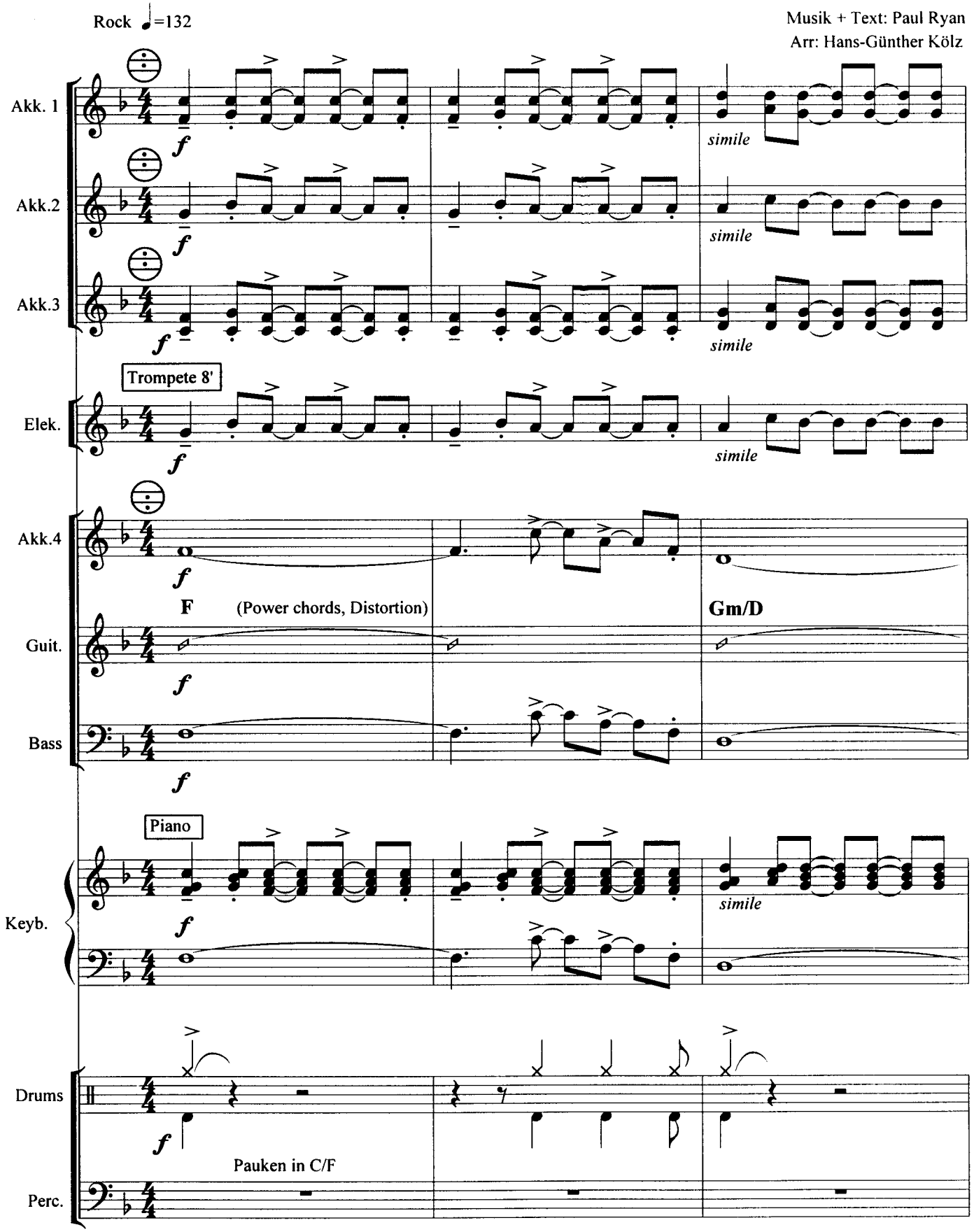

© CARLIN MUSIC CORP., für Deutschland, GUS und osteuropäische Länder:
MUSIKVERLAG INTERSONG GMBH, Hamburg.
Abdrucksrechte für Akkordeonorchester: Gabriele Russ, Musikverlag, 71101 Schönaich
Alle Rechte vorbehalten!

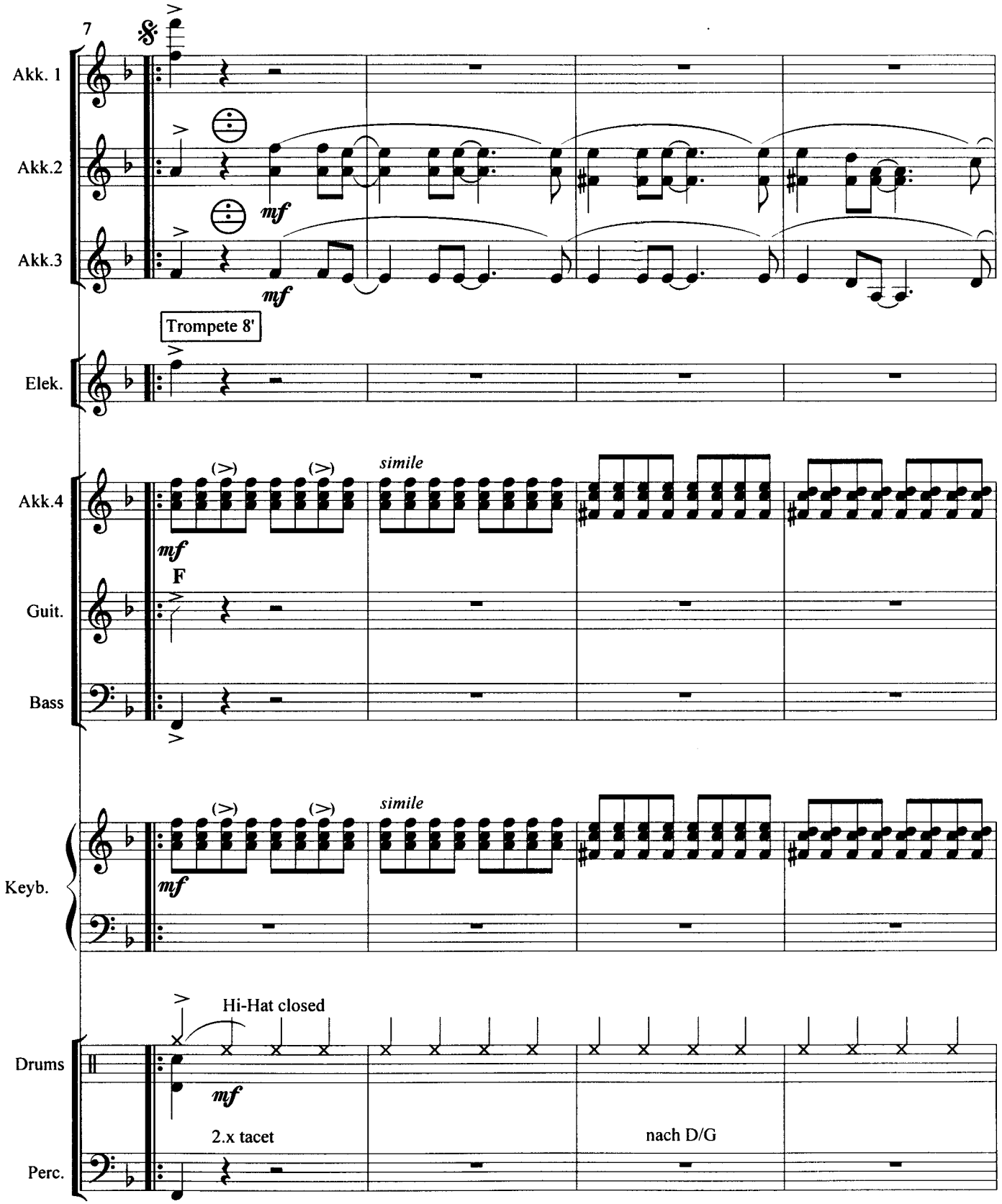
7
Akk. 1
Akk.2
Akk.3
mf
mf
Trompete 8'
Elek.
Akk.4
(>)
(>)
simile
mf
F
Guit.
Bass
Keyb.
(>)
(>)
simile
mf
Hi-Hat closed
Drums
mf
2.x tacet
nach D/G
Perc.

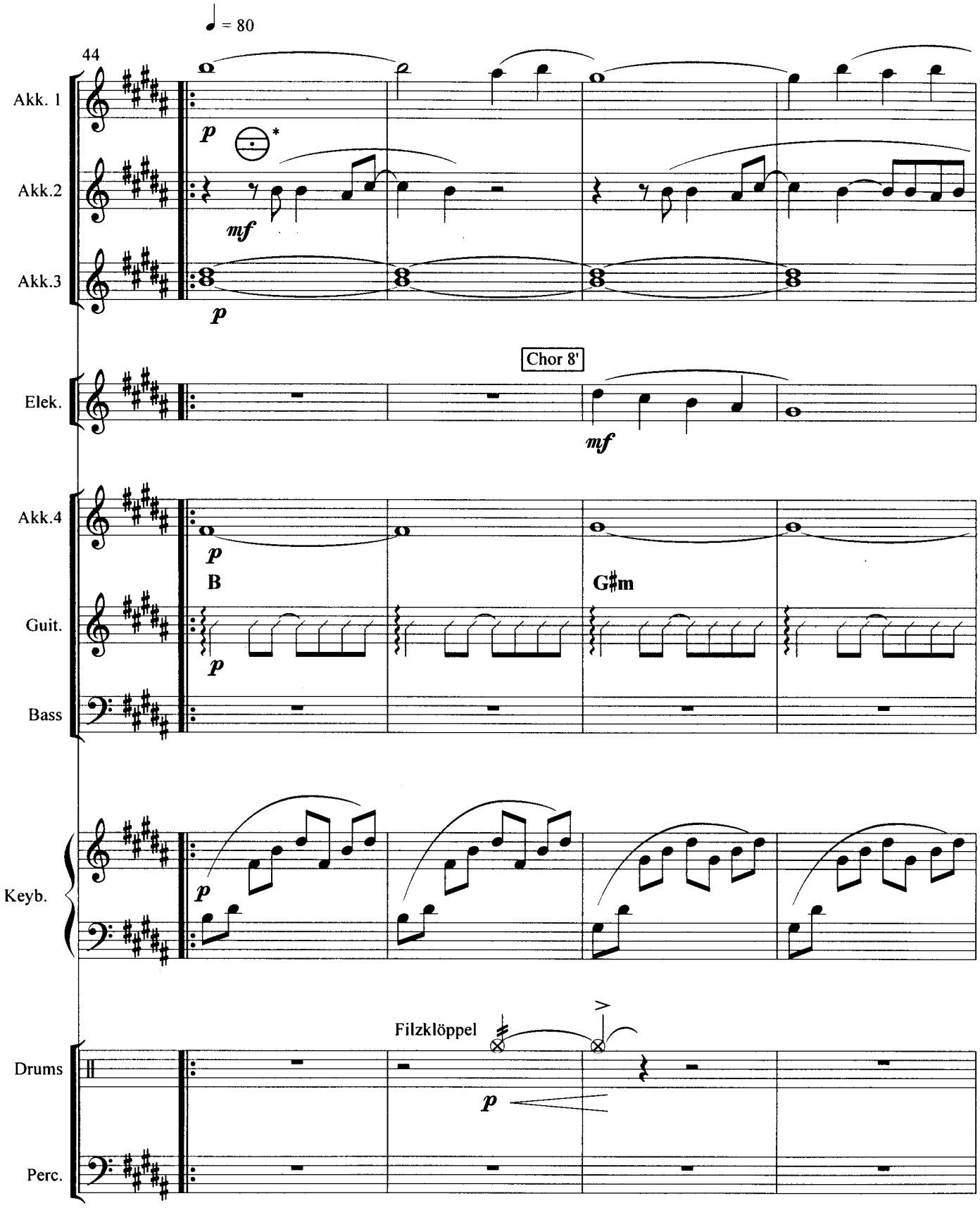
♩ = 80
44
Akk. 1
Akk.2
Akk.3
Elek.
Akk.4
Guit.
Bass
Keyb.
Drums
Perc.
p
mf
Chor 8'
B
G♯m
Filzklöppel
* Akk2: 8va ad lib.