1. Die große Glocke

16 a

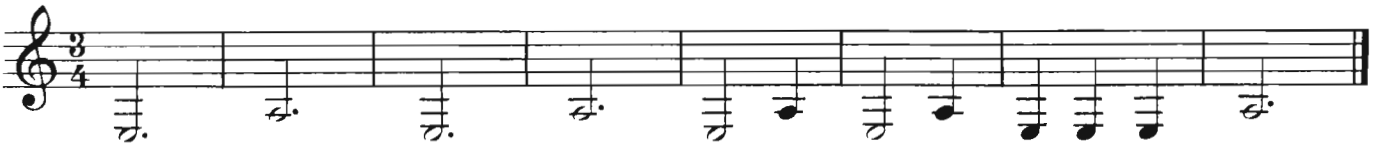

2. Der Elefant

16 b

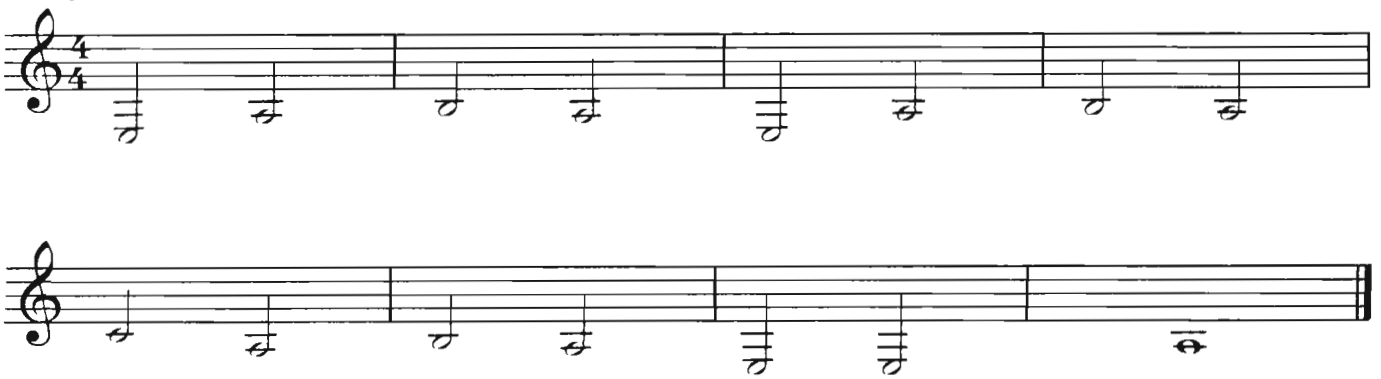

3. Russisches Lied

18 a

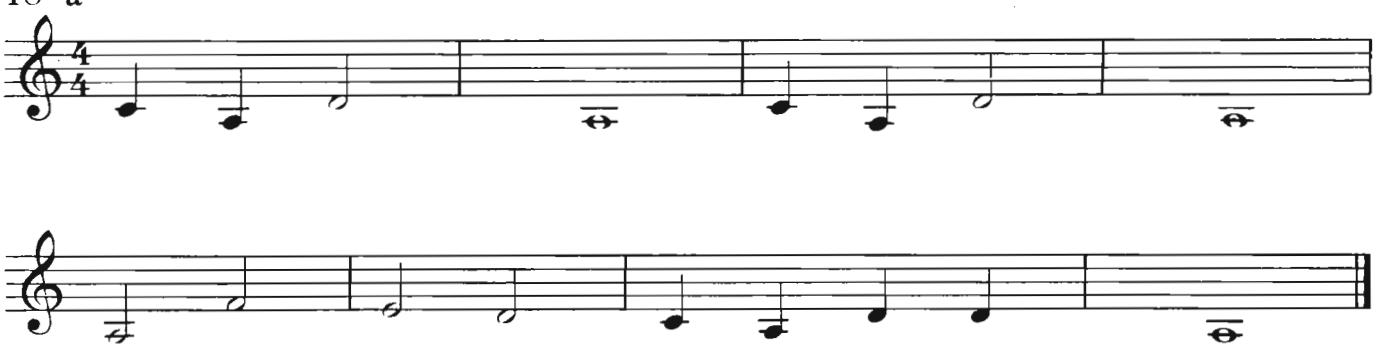

4. Der Nachtwächter

19 a

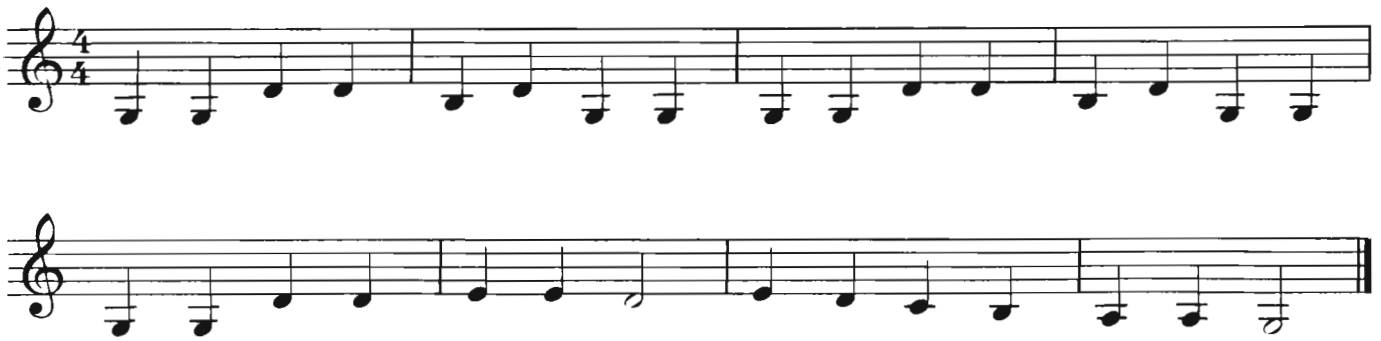

© Musikverlag Preißler