Partitur

Crans–Montana

Marsch

Musik: ***Siegfried Rundel***

Arr.: ***Gerd Huber***

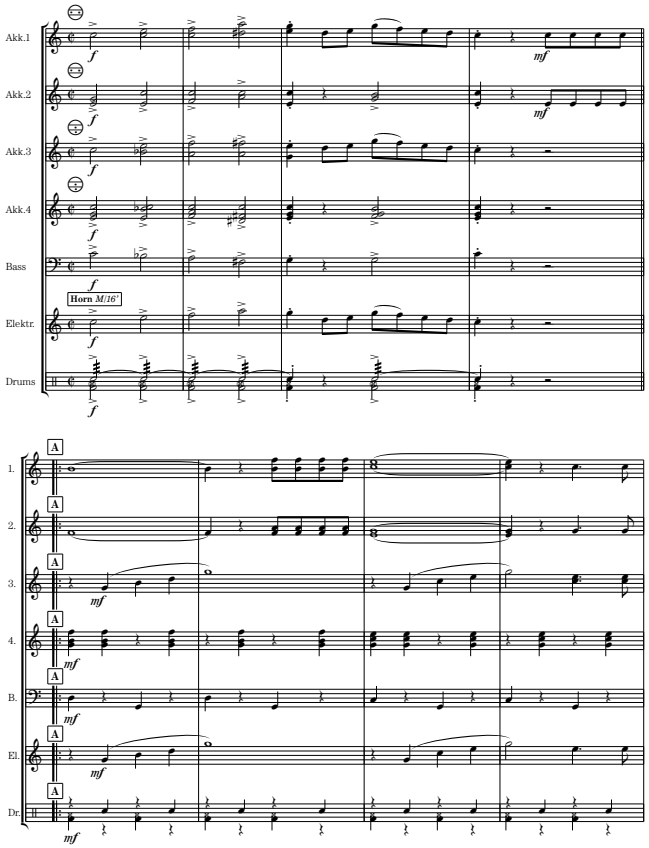

© Copyright 2001 by Musikverlag **RUNDEL** · D–88428 Rot an der Rot

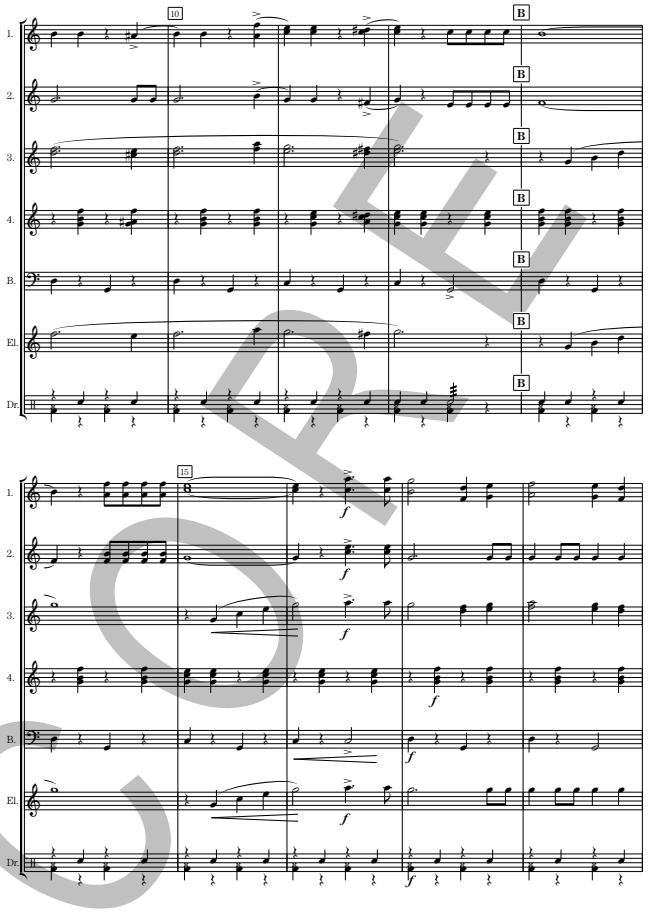

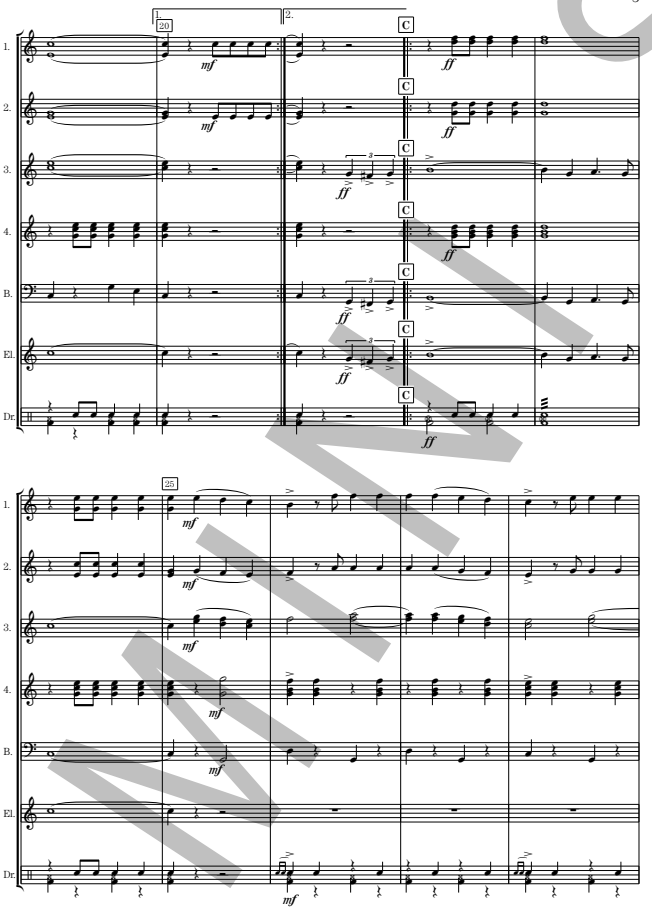

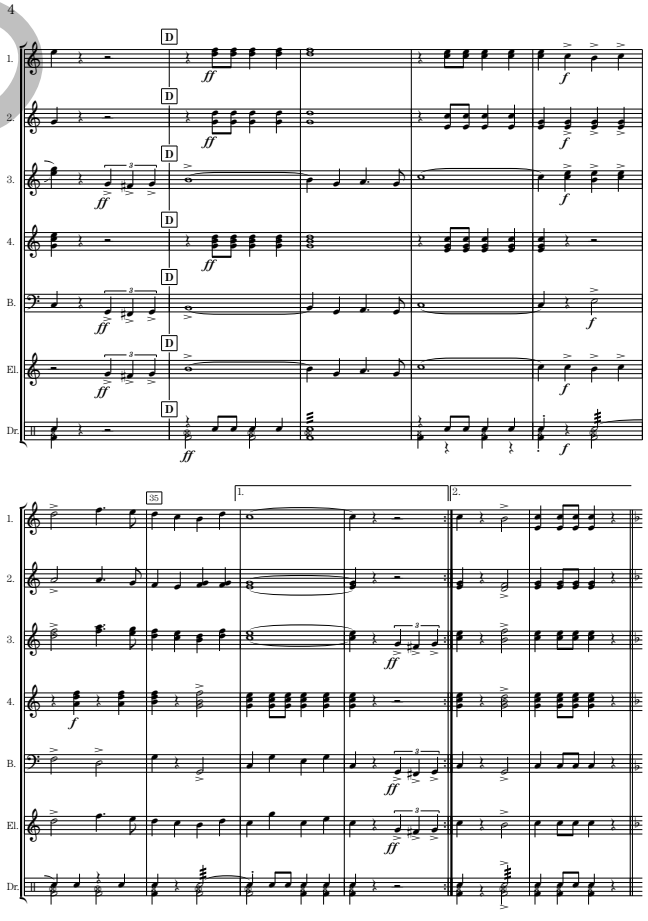

MUSTERSEITE

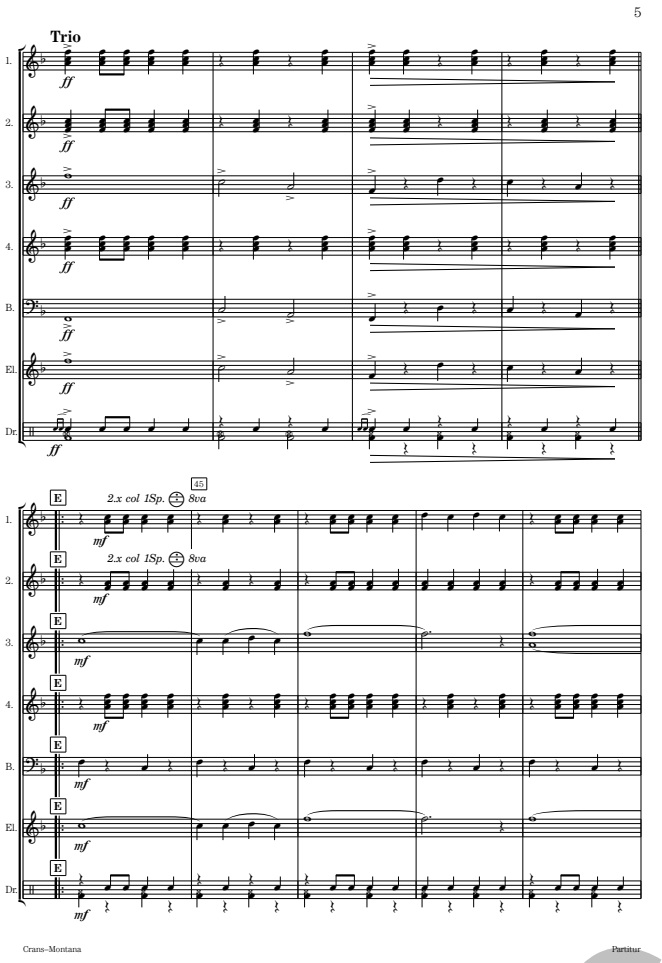
5
Trio
1.
2.
3.
4.
B.
El.
Dr.
ff
E
2.x col 1Sp.
8va
45
mf
Crans–Montana
Partitur

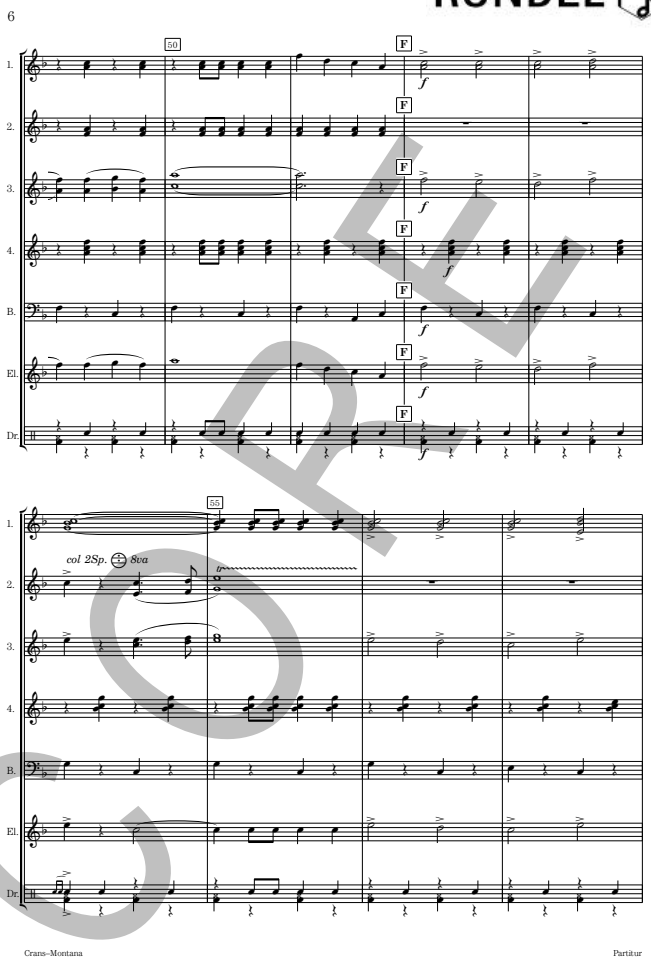
6
50
F
f
55
col 2Sp.
8va
Crans–Montana
Partitur

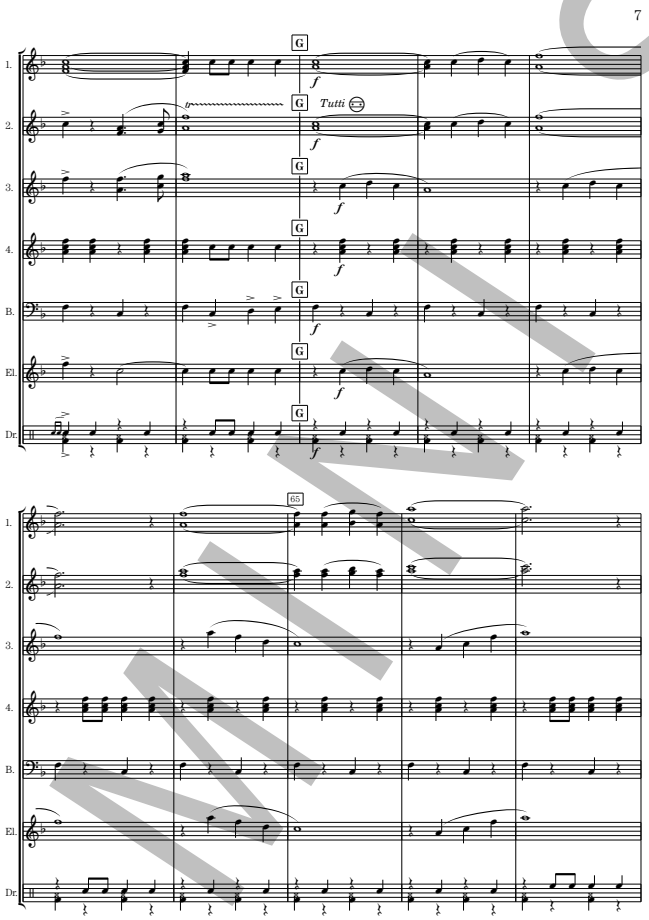
7
G
f
Tutti
65
Crans–Montana
Partitur

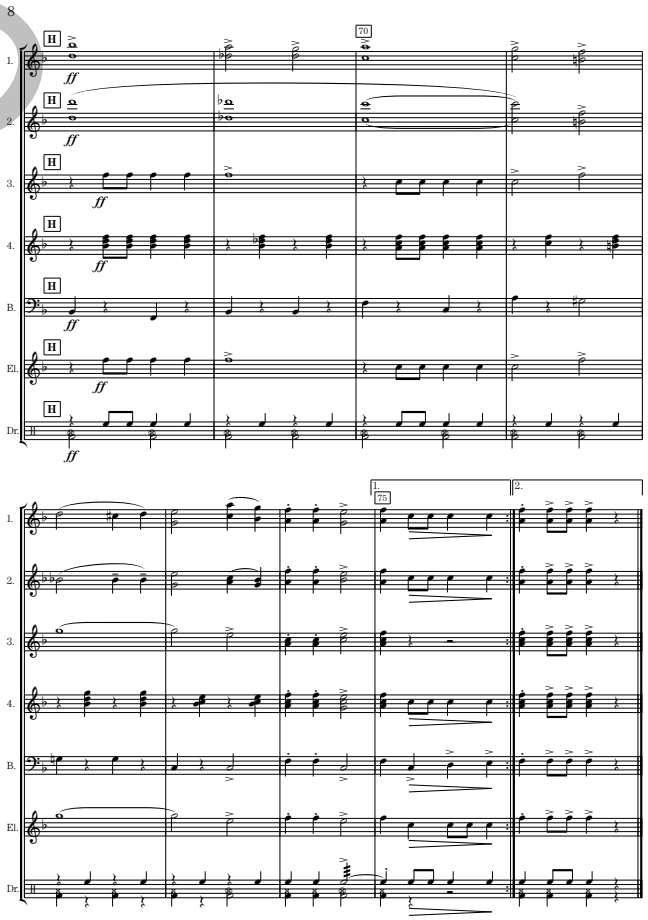
8
H
ff
70
75
1.
2.
Crans–Montana
Partitur

MINISCORE