Partitur
Time 2' 33''

CHARMING CHARLY

Cha Cha

Musik: ***Luigi di Ghisallo***
Arr.: ***Gerd Huber***

Tempo di Cha - cha - cha ♩ = 126

Akk.1 · Akk.2 · Akk.3 · Akk.4 · Bass · Elektr. · Drums

Klarinette *M/16'* · Cow-bell · Hi-hat · Toms

© Copyright 2003 by **Musikverlag RUNDEL** • D-88428 Rot an der Rot

A.1 · A.2 · A.3 · A.4 · B. · El. · Dr.

Trpt. *M/8'* · 2Sp. · div. · Cow-bell · Toms

A.1 · A.2 · A.3 · A.4 · B. · El. · Dr.

Tutti · Klar. *M/16'* · Cow-bell · Toms

A.1 · A.2 · A.3 · A.4 · B. · El. · Dr.

div. · Cow-bell

MUSIKSCOPE

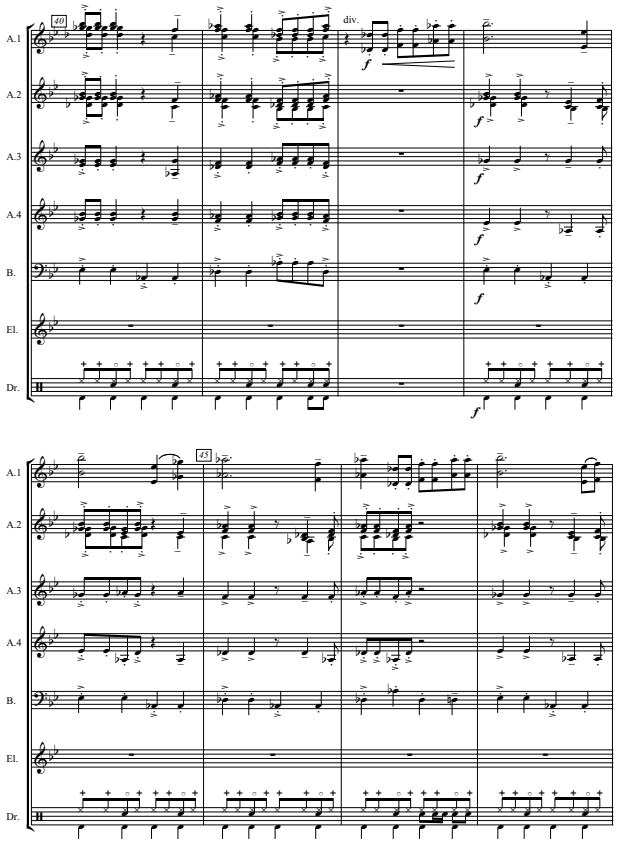
40
div.
45
A.1
A.2
A.3
A.4
B.
El.
Dr.

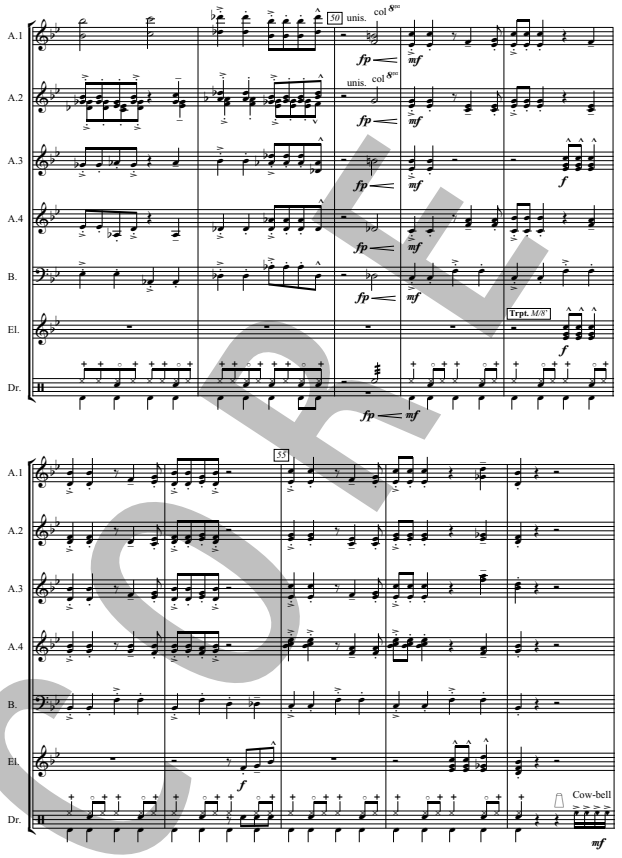
50
unis.
col 8va
Trpt. M/8
55
Cow-bell
A.1
A.2
A.3
A.4
B.
El.
Dr.

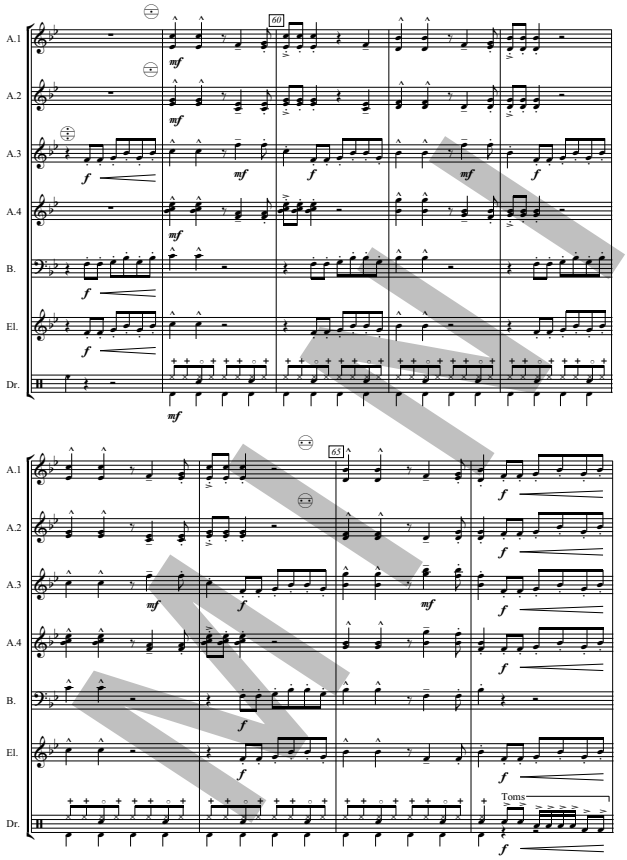
60
65
Toms
A.1
A.2
A.3
A.4
B.
El.
Dr.

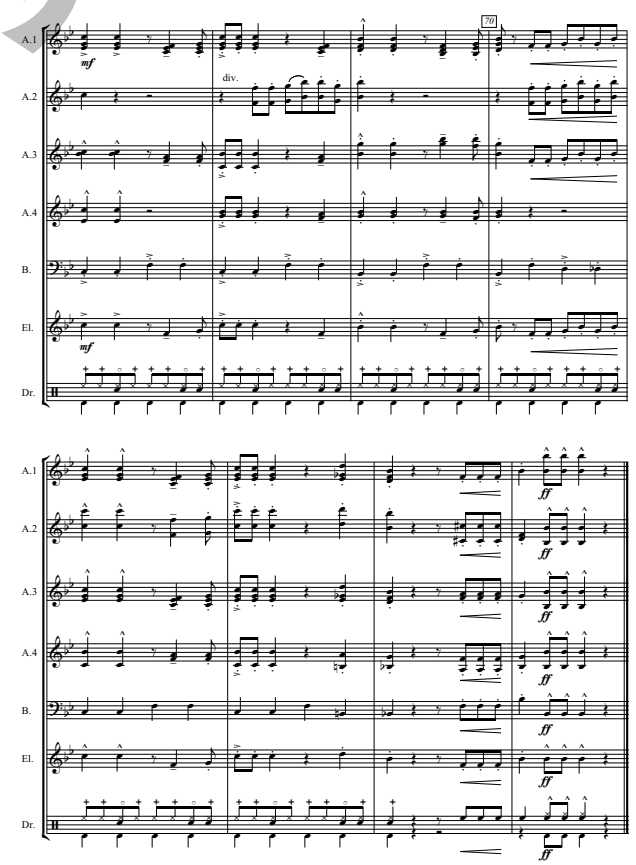
70
div.
A.1
A.2
A.3
A.4
B.
El.
Dr.

MUSIKSCOPE