

# Note c', d' und e'

Die Balgwege

┘ = ziehen

└ = drücken

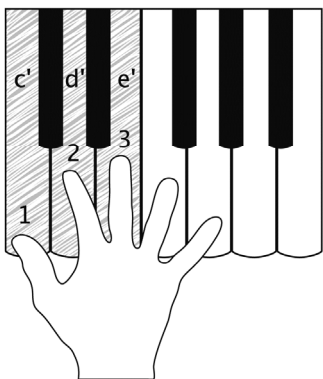

Notenwerkstatt: Viertelnote

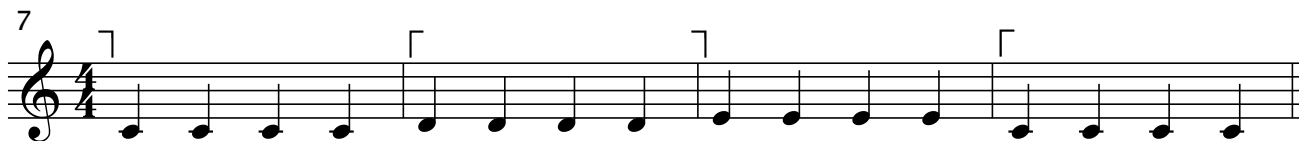
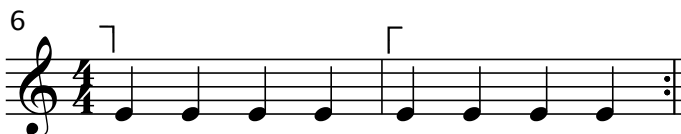
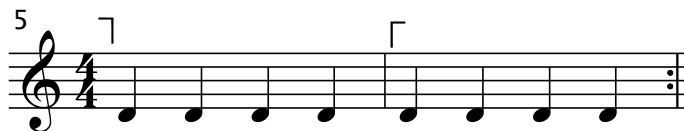
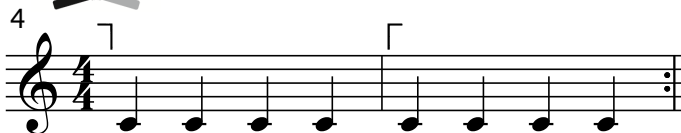

Rhythmuswerkstatt: klatsche und zähle

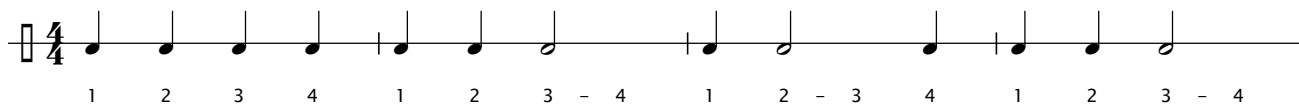

# Note g'

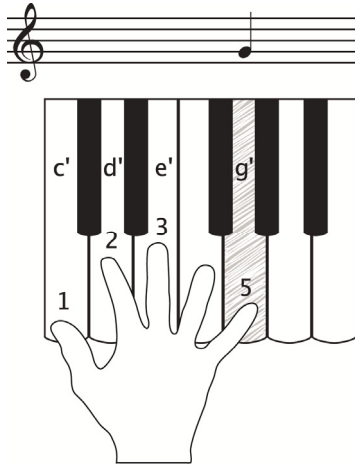

## Auf dem Fußballplatz

14

## Torwand schießen

15

# Teil 2

## Grundbass, Dur-Akkord, C und G-Dur Bassbegleitung, abwechselndes Spiel mit beiden Händen

*Die Seite fürs tägliche Training – mach dich fit!*

### Spannungsübung

Tipp: Spiele die Übung auch mit dem C-Dur Akkord.

...kreuz und quer...

39

Chord labels 'C' are placed below the bass staff in measures 40 and 42.

# Im Café

42

42	Rest, G4, A4, B4	C3, c4, Rest
43	G4, A4, B4, C5	Rest, Rest, Rest
44	Rest, G4, A4, B4	C3, c4, Rest
45	G4, A4, B4, C5	Rest, Rest, Rest

C

c

C

c

# Grundbass G und G-Dur Akkord

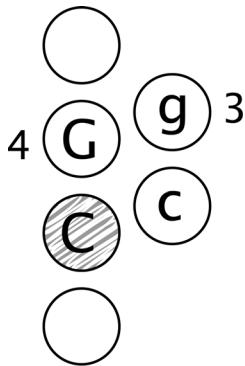

49

# Im Hafen

56

Alexander Jekic

C c c c C c c c

# Teil 4

**Dreivierteltakt, punktierte Halbe Note,  
F-Dur Bassbegleitung, Note h, Haltebogen**

*Die Seite fürs tägliche Training – mach dich fit!*

Fit auf den Tasten 3

Aufstieg – immer weiter...

### Basswerkstatt: F-Bass und F-Dur Akkord

63

C c c F f f C c c F f f c c f f C G C  
 C C F F

### Sonntags im Wald

64

Alexander Jekic

C c c

# Akkordeon-Fox

77

Allegretto – sehr bewegt

Alexander Jekic

G g G g D d D d

# Im Feuerschein

84

Espressivo - ausdrucksvoll

Alexander Jekic

Measure 84: Right hand: G4 (quarter), G4 (quarter), G4 (quarter), G4 (quarter). Left hand: G3 (quarter), G3 (quarter), G3 (quarter), G3 (quarter). Chord labels: G, g, g, g.

Measure 85: Right hand: G4 (quarter), G4 (quarter), G4 (quarter), G4 (quarter). Left hand: G3 (quarter), G3 (quarter), G3 (quarter), G3 (quarter). Chord labels: G, g, g, g.

Measure 86: Right hand: D4 (quarter), D4 (quarter), D4 (quarter), D4 (quarter). Left hand: D3 (quarter), D3 (quarter), D3 (quarter), D3 (quarter). Chord labels: D, d, d, d.

Measure 87: Right hand: D4 (quarter), D4 (quarter), D4 (quarter), D4 (quarter). Left hand: D3 (quarter), D3 (quarter), D3 (quarter), D3 (quarter). Chord labels: D, d, d, d.

# Klettermax

Allegro - lebendig

Alexander Jekic

91

G g G g C c C c G g G g D d D d

# Gruß aus Frankreich

97

Alexander Jekic

G gm gm      C cm cm      G gm gm      D d d

# Mit Pepp

100

Con Fuoco – mit Feuer

Alexander Jekic

G gm G gm

C cm C cm

G gm G gm

D d D d