Probeseite · www.dux-verlag.de · Probeseite · www.dux-verlag.de · Probeseite · www.dux-verlag.de · Probeseite

Michael, Row The Boat Ashore

INTRO: A-Dur TRADITIONAL

A **D A**
1. Michael, row the boat ashore, Hallelu-ja,
E **A E A**
Michael, row the boat ashore, Hallelu-u-ja.

A **D A**
2. Michael's boat a gospelboat, Hallelu-ja,
E **A E A**
Michael's boat a gospelboat, Hallelu-u-ja.

A **D A**
3. Brother, lend a helping hand, Hallelu-ja,
E **A E A**
Brother, lend a helping hand, Hallelu-u-ja.

A **D A**
4. Sister, help to trim the sail, Hallelu-ja,
E **A E A**
sister, help to trim the sail, Hallelu-u-ja.

A **D A**
5. Jordan-stream is deep and wide, Hallelu-ja,
E **A E A**
Jordan-stream is deep and wide, Hallelu-u-ja.

A **D A**
6. Jesus stands on the other side, Hallelu-ja,
E **A E A**
Jesus stands on the other side, Hallelu-u-ja.

Text/Musik: Traditional
© 2022 by Edition DUX, Manching

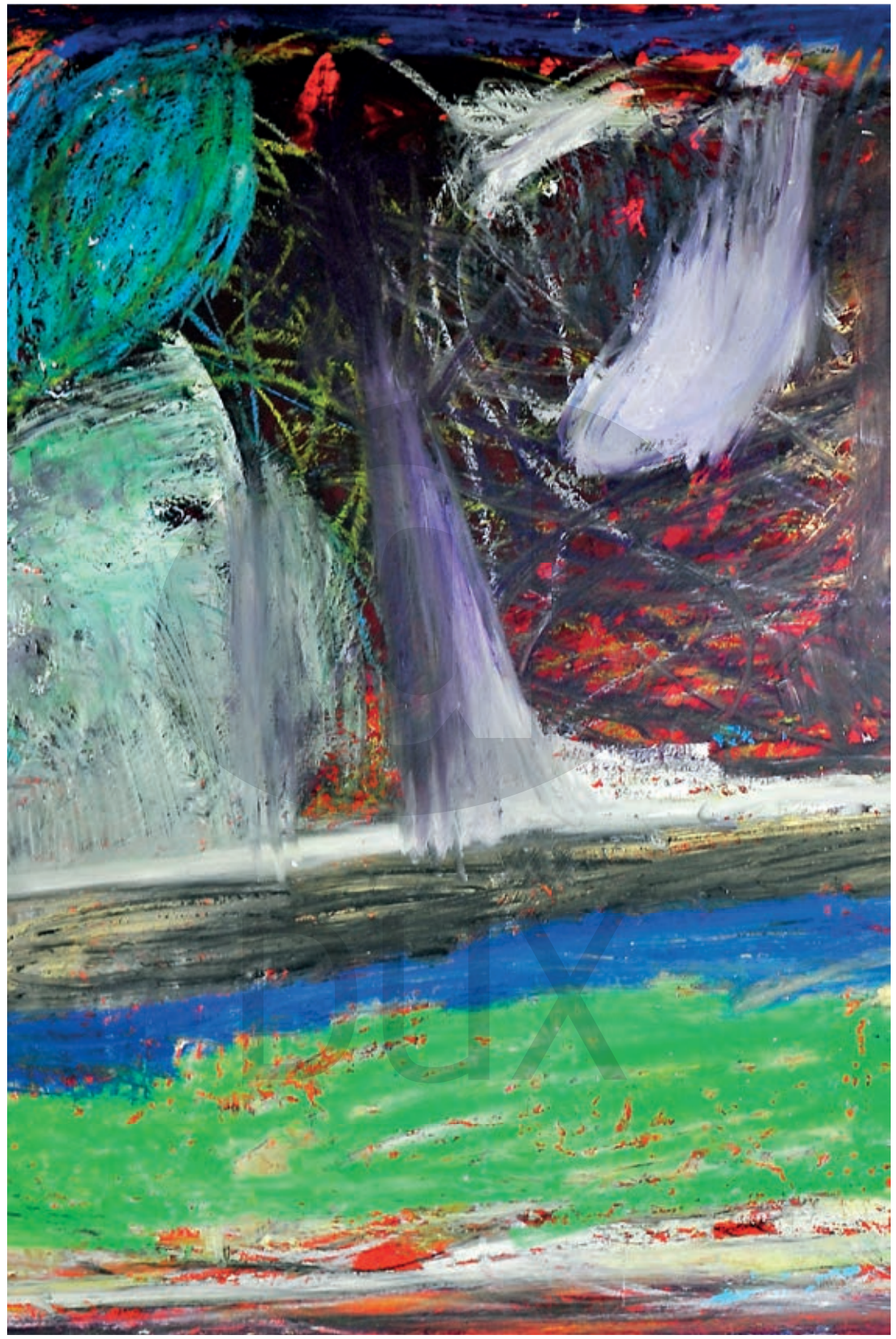

Probeseite · www.dux-verlag.de · Probeseite · www.dux-verlag.de · Probeseite · www.dux-verlag.de · Probeseite