

A little Scottish fantasy

Leichte Fantasie über das schottische
Traditional "Loch Lomond"

Für Melodieinstrument und Begleitung

Musik: Traditional Arranged by Geoffrey D. Barlow

A little Scottish fantasy

Leichte Fantasie über das schottische Traditional "Loch Lomond"

Musik: Traditional arranged by Geoffrey D. Barlow

$\text{♩} = 65$

Melodie

Bgl.

F dm C4 C

f

Mel.

Bgl.

F B F C

ff *mf* *mf*

Mel.

Bgl.

F B

Mel.

Bgl.

F gm7 C4 C

f *mf*

Mel. ¹⁷
mf

Bgl. *mf*

B F B bm

Mel. ²¹
f

Bgl. *f*

F dm7 C4 C

1.

Mel. ²⁵
ff *mf*

Bgl. *ff*

C4 C B C F

2.

♩ = 110

12/8

Mel. ²⁹

Bgl. *mf* *f*

F B F

32

Mel.

Bgl.

gm7 C *mf* B F *gm7*

mf

35

Mel.

Bgl.

f F B C7 F B F *f*

38

Mel.

Bgl.

B F *gm7* C4 C *mf*

ff

41

Mel.

Bgl.

B F C7 F F = 125

Mel. ⁴⁴

Bgl.

Mel. ⁴⁸

Bgl.

Mel. ⁵²

Bgl.

Mel. ⁵⁶

Bgl.

Mel. ⁶⁰

Bgl.

F gm7 F

f

Mel. ⁶⁴

Bgl.

C7 F

mf

Mel. ⁶⁸

Bgl.

gm7 C7 F

f *mf*

Mel. ⁷²

Bgl.

gm7 C7 F C7 F

ff

1. 2.

Melodie in C (hoch)

A little Scottish fantasy

Leichte Fantasie über das schottische Traditional "Loch Lomond"

Musik: Traditional arranged by Geoffrey D. Barlow

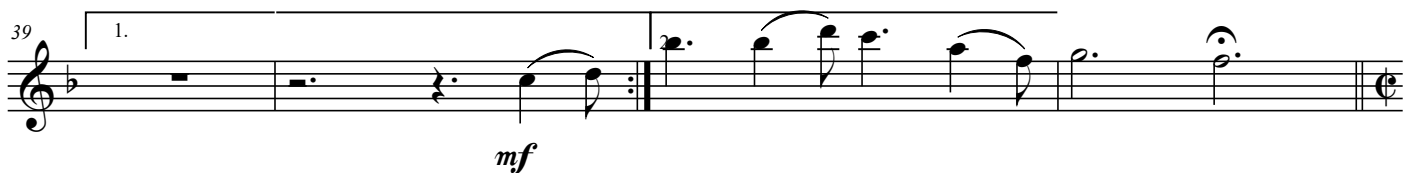
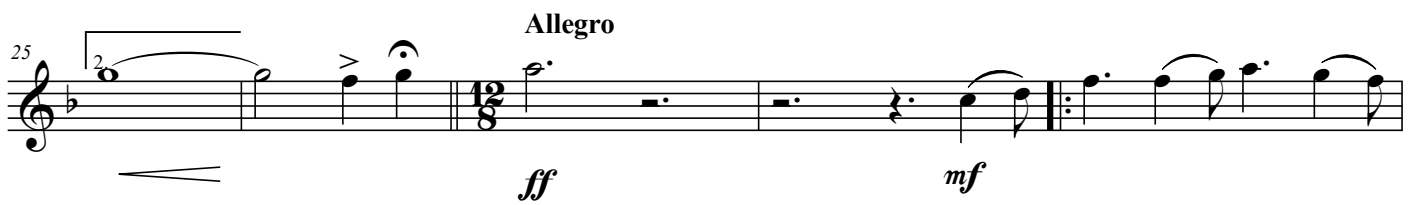
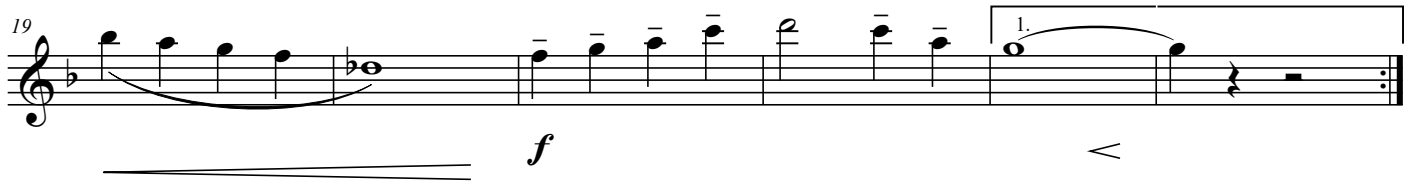
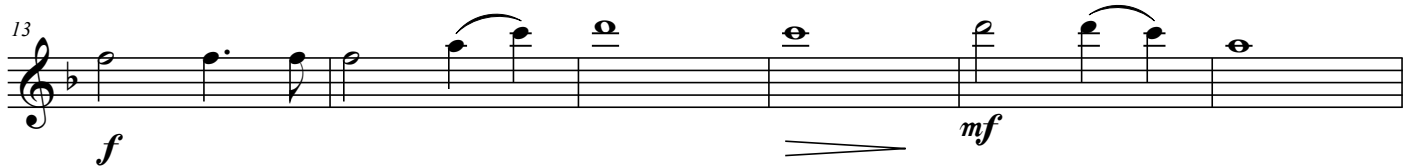

Melodie in C (hoch) - Seite 2

43 *f*

48 *ff* *mf*

53 *f*

58 *mf*

63 *f* *mf*

68 *f* *mf*

72 *ff* 1. 2.

Melodie in C (tief)

A little Scottish fantasy

Leichte Fantasie über das schottische Traditional "Loch Lomond"

Musik: Traditional arranged by Geoffrey D. Barlow

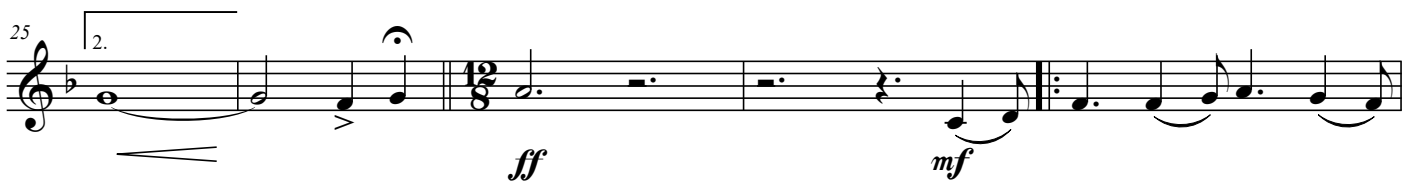
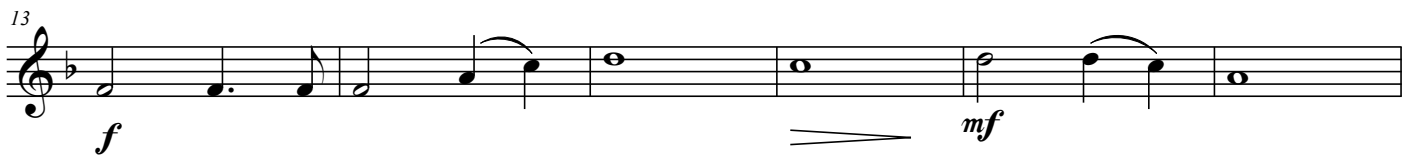

Melodie in C (tief) - Seite 2

43

f

48

ff *mf*

53

f

58

mf

63

f *mf*

68

f *mf*

72

ff *mf*

1. 2.

Melodie in B

A little Scottish fantasy

Leichte Fantasie über das schottische Traditional "Loch Lomond"

Musik: Traditional arranged by Geoffrey D. Barlow

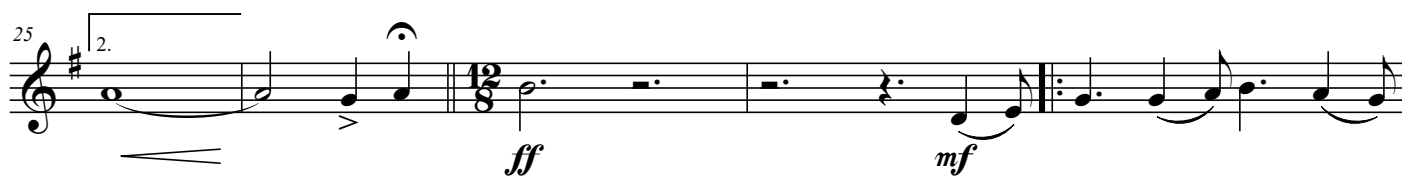
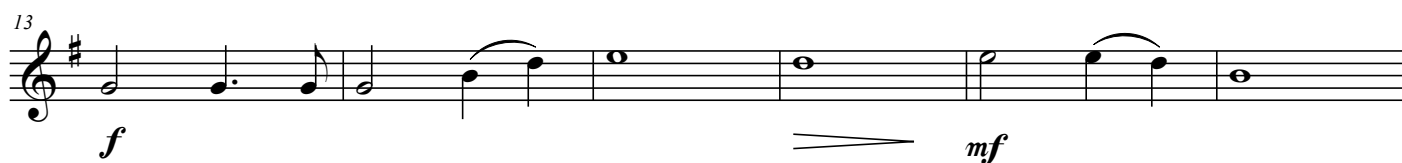

Melodie in B - Seite 2

43

f

48

ff *mf*

53

f

58

mf

63

f *mf*

68

f *mf*

72

ff

A little Scottish fantasy

Melodie in Es

Leichte Fantasie über das schottische Traditional "Loch Lomond"

Musik: Traditional arranged by Geoffrey D. Barlow

7 *mf*

13 *f* *mf*

19 *f* 1.

25 2. *ff* *mf*

30 *f* *mf*

34 *f*

39 1. *mf* 2.

Melodie in Es - Seite 2

43

f

48

ff *mf*

53

f

58

mf

63

f *mf*

68

f *mf*

72

ff

Melodie in C
(Bass-Schlüssel)

A little Scottish fantasy

Leichte Fantasie über das schottische Traditional "Loch Lomond"

Musik: Traditional arranged by Geoffrey D. Barlow

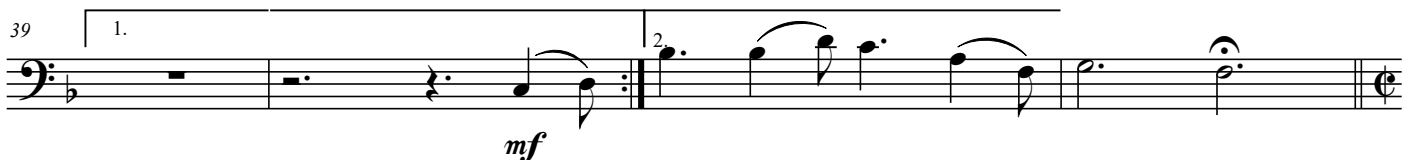
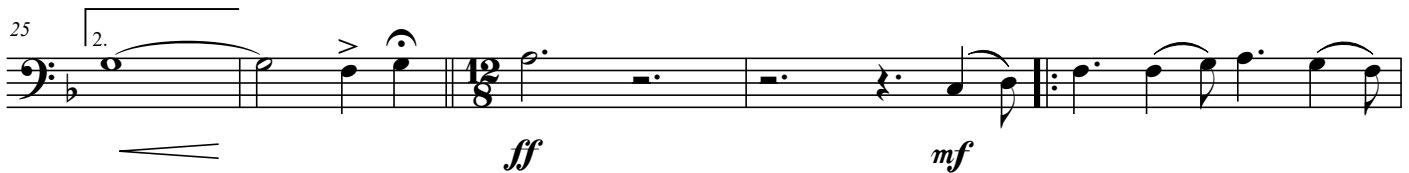
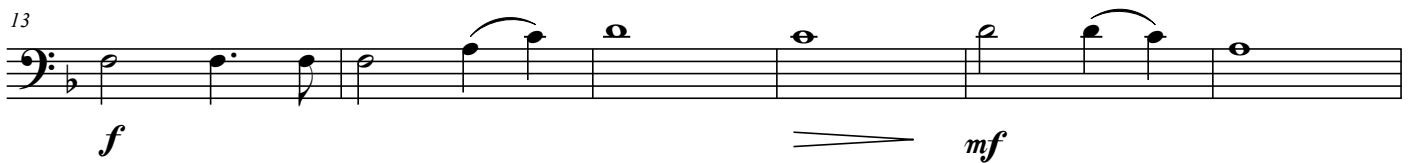
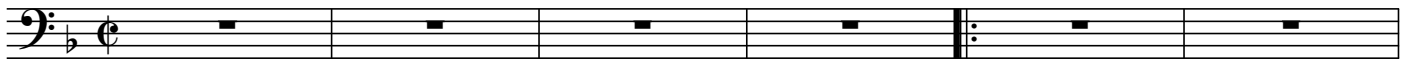

Melodie in C
(Bass-Schlüssel) – Seite 2

43

48

53

58

63

68

72
