

# Räuber Ratzfatz

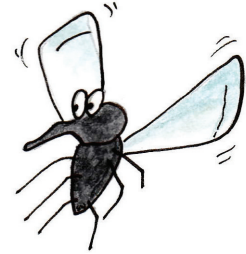

Inhalt	Seite
1. Tümpelameisen	2
2. Räuber Ratzfatz	4
3. Geheimer Berg	6
4. Geraubtes Schlaflied	8
5. Taster	10
6. Im Räuberwald	12
7. Gesang der Waldfee	14
8. Flucht	16
9. Leuchtwormjäger	18
10. Tanz der Spinnen	20
11. Räubertraining	22
12. Sonnenaufgang	24
13. Waldmücken	26

# Tümpelameisen

Chris Sandner

wildes Tasten und Knöpfeklappern (ca. 10 Sekunden)

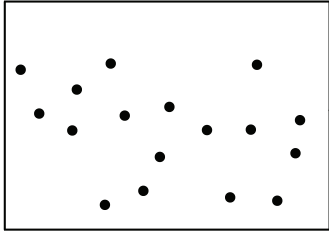

sehr leicht

# Geheimer Berg

Chris Sandner

*ruhig* *accel.* *rit.* *accel.*

*rit.* *accel.* *rit.*

*A tempo* *p* *accel.* *\* ( ) longa*

*A tempo* *accel.* *\* ( ) longa* *p*

# Im Räuberwald

Chris Sandner

geheimnisvoll, ruhig

rit.

A tempo accel.

rit.

A tempo accel.

rit.

A tempo accel.

rit.

# Räuberlied

Chris Sandner

kräftig

