Harmonika I

LARIDAH MARSCH
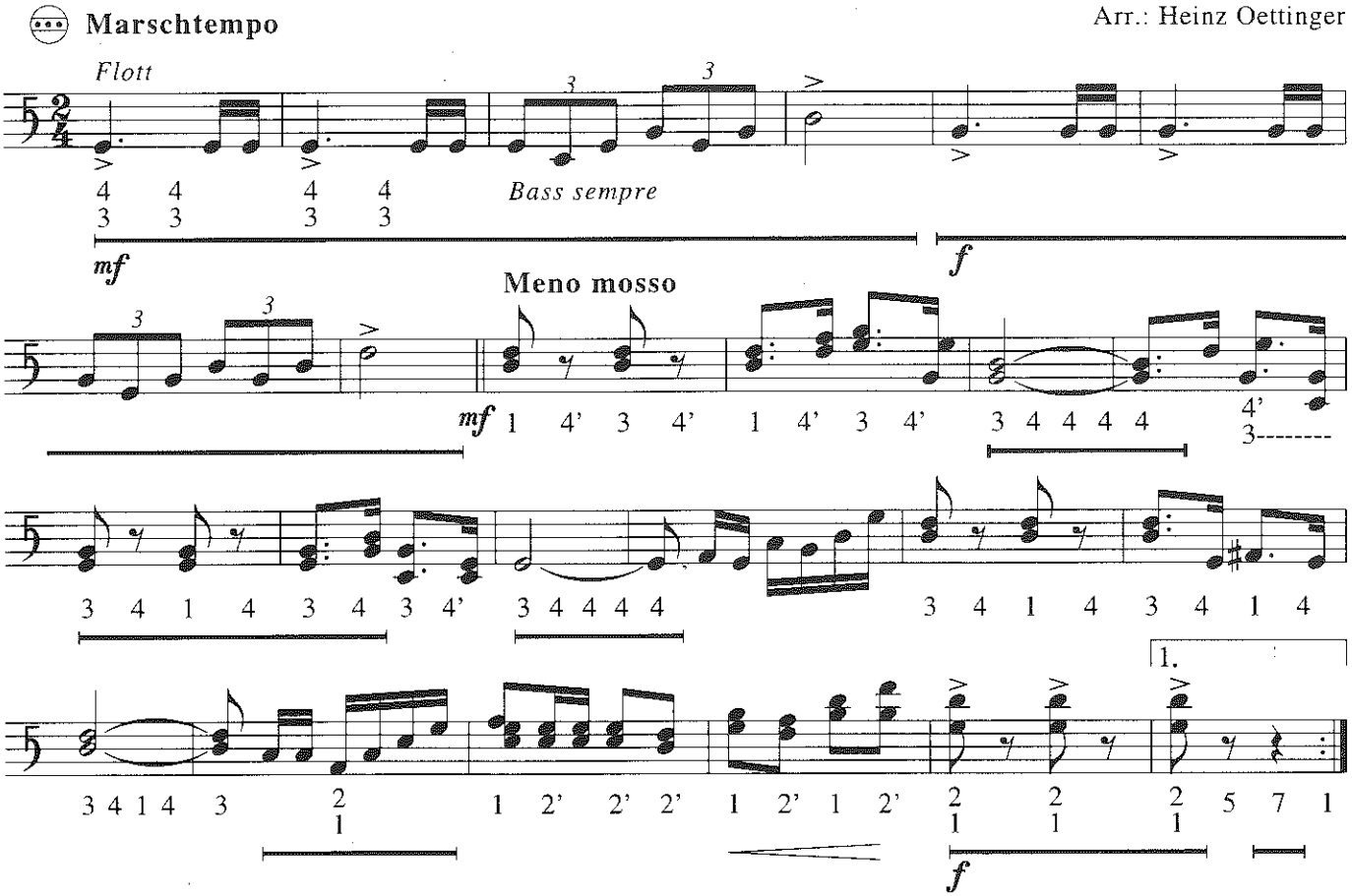
M. Hempel
Arr.: Heinz Oettinger