Partitur

El Paso ... Olé !

Paso doble ♩ = 120

Musik Renato Bui

Akkordeon I

Akkordeon II

Akkordeon III

Trpt. M 8'

Elektronium

Akkordeon IV

Bass

Schlagzeug

ff

f

mf

3

* ad lib.

Copyright 1994 by Crescendo - Edition CH-7158 Waltensburg GR

*Tambourin und Castagnetten sollten ebenfalls ad lib. eingesetzt werden.

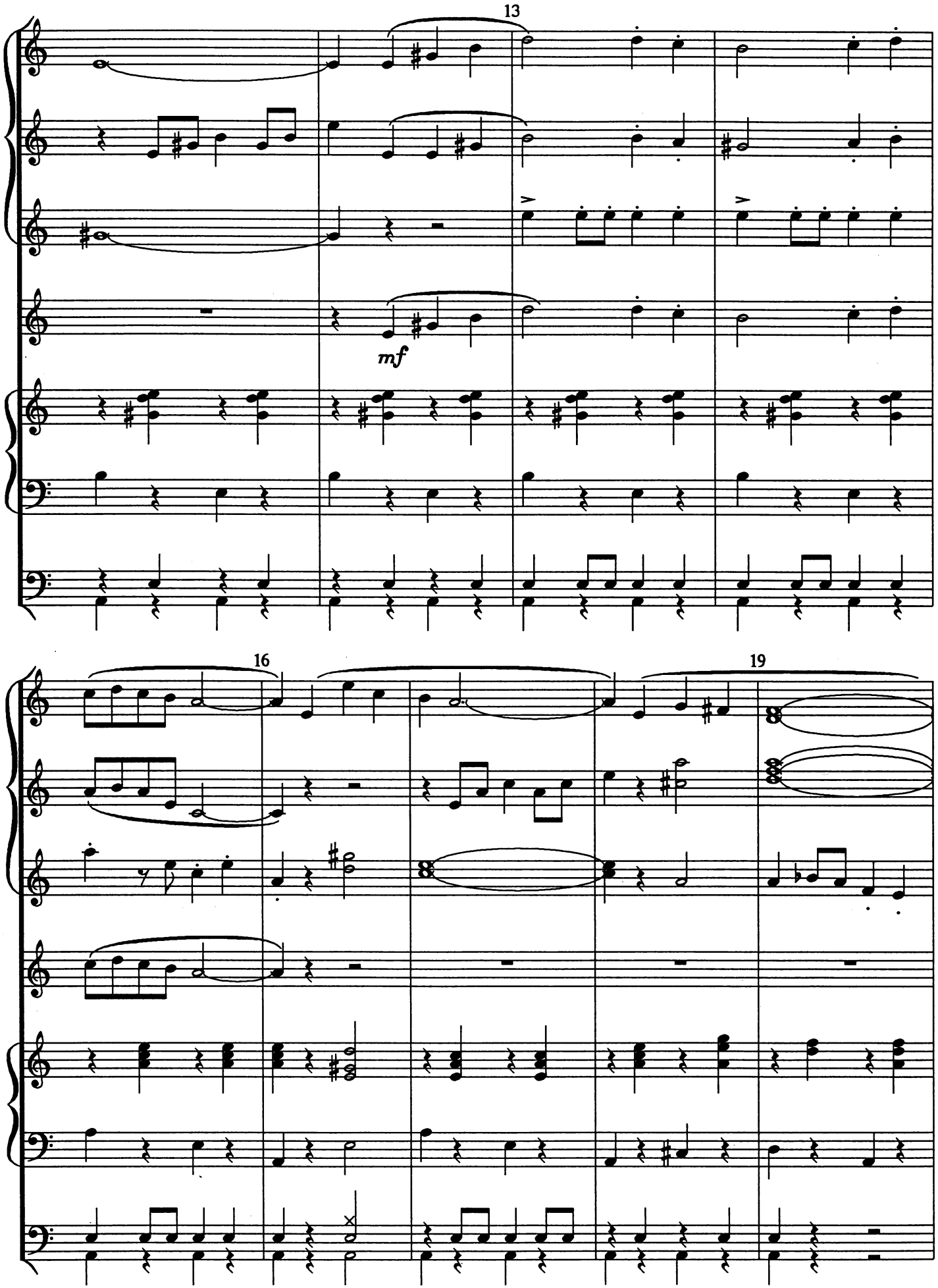
13
mf
16
19

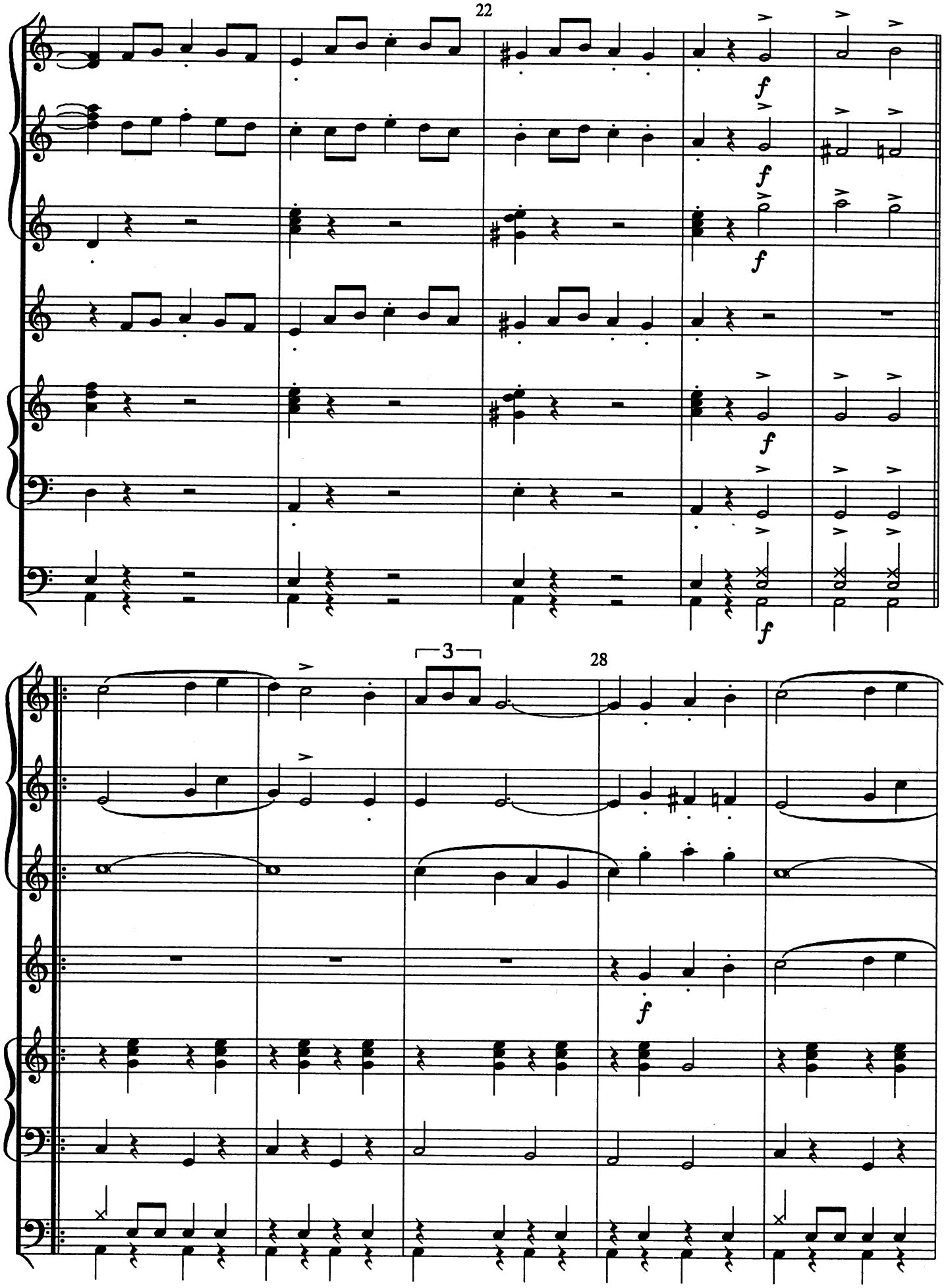
f
f
f
f
f
3
28
f

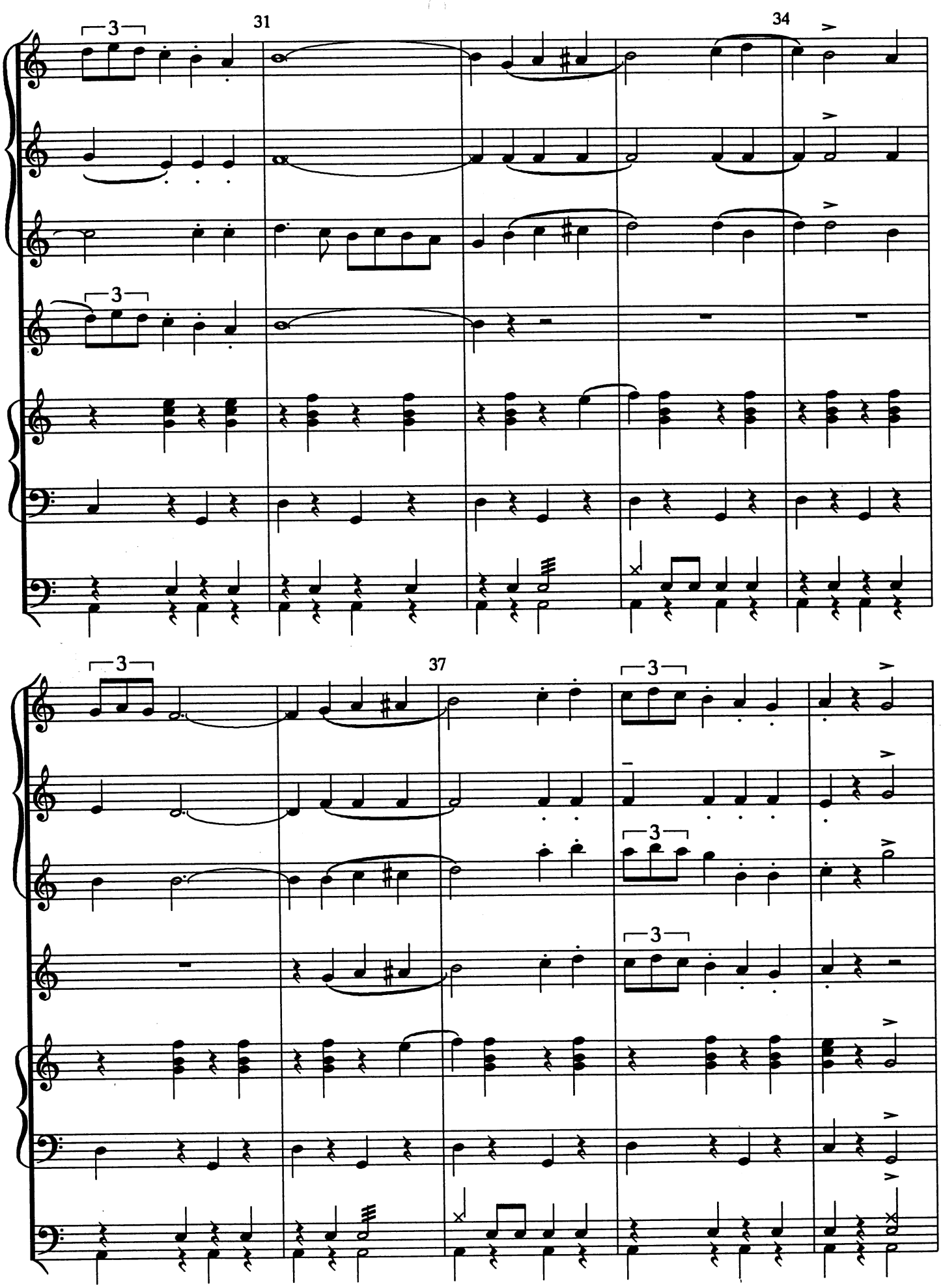
31
34
37
3