PARTITUR

Three Times Trip

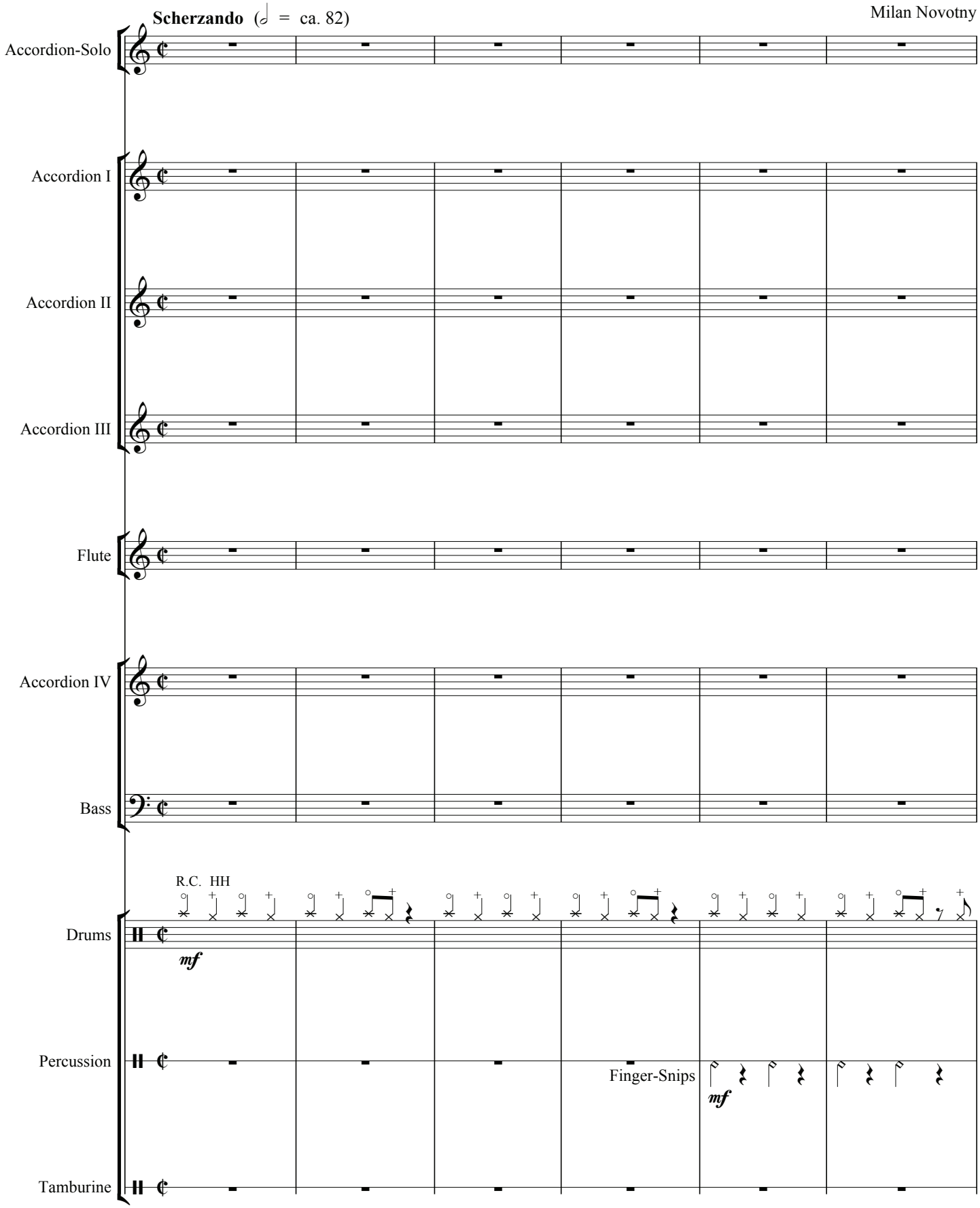

© 2004 by ARTESON CH-1700 Fribourg: Abdruck mit Genehmigung Edition Rondo Prague

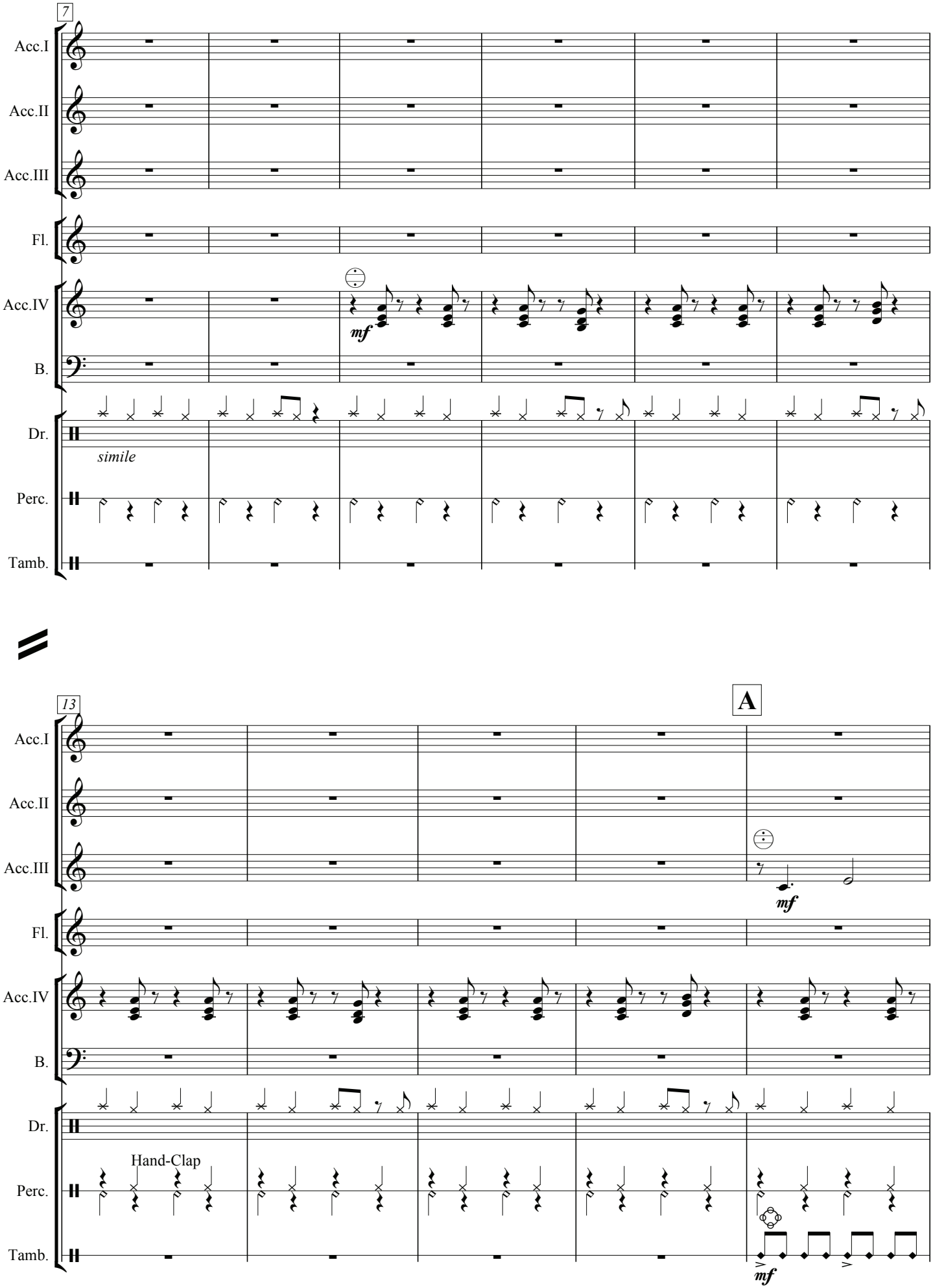
7
Acc.I
Acc.II
Acc.III
Fl.
Acc.IV
B.
Dr.
Perc.
Tamb.
mf
simile
13
A
mf
Hand-Clap
mf