

# Choco Flanel

Tango

Lydie Auvray  
Arr.: Conrad Haase

Tempo di Tango

1. Akkordeon

2. Akkordeon

3. Akkordeon

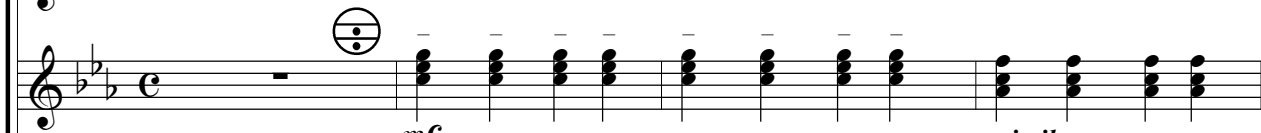

4. Akkordeon

Bass

Elektronium

Schlagzeug

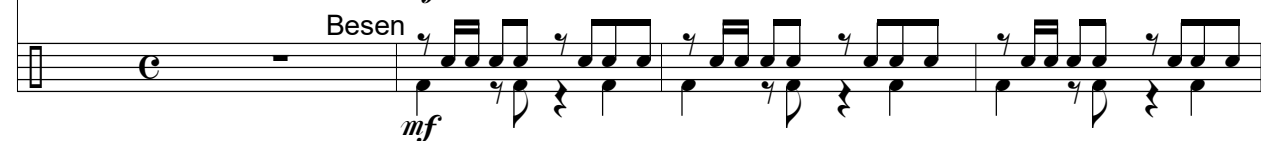

5

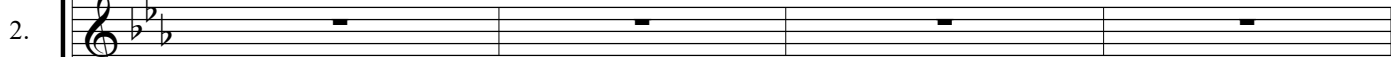

9

13

93

1. *mf*

2. *mf*

3. *mf*

4. *mf*

B. *mf*

El. *mf*

Schl. *mf*

97

1. *mf*

2. *mf*

3. *mf*

4. *mf*

B. *mf*

El. *mf*

Schl. *mf*

101

1. *mf*

2.

3.

4. *simile*

B.

El. 3

Schl.

105

1. *mf*

2. *p quasi flageolett*

3. *p*

4. *p*

B. *p*

El. *p*

Schl. *p*