

Im Krapfenwaldl

Musik: Johann Strauss, Sohn (1825-1899)

Arrangement: Gottfried Hummel

1. Stimme

2. Stimme

Begleitung

Bass

Percussion

f *mf* *f* *mf*

g' G' H g' G g'

1.St.

VI.

Bgl.

Bass

Perc.

mf *f* *mf* *f* *mf* *f* *mf* *f*

C H g' G' g' C A A G c c

Im Krapfenwaldl

1. & 2. Stimme in C
(hoch)

Musik: Johann Strauss, Sohn (1825-1899)

Arrangement: Gottfried Hummel

1. Stimme

2. Stimme

f *mf*

1. St.

2. St.

mf *f* *mf*

1. St.

2. St.

mf

1. St.

2. St.

mf *f* *mf*

1. St.

2. St.

f *mf*

Im Krapfenwald'l

1. & 2. Stimme in C
(Bass-Schlüssel)

Musik: Johann Strauss, Sohn (1825-1899)

Arrangement: Gottfried Hummel

1. Stimme

2. Stimme

f *mf*

1. St.

2. St.

mf *f* *mf*

1. St.

2. St.

mf

1. St.

2. St.

mf *f* *mf*

1. St.

2. St.

f *mf*

Im Krapfenwald'l

1. & 2. Stimme in B

Musik: Johann Strauss, Sohn (1825-1899)

Arrangement: Gottfried Hummel

1. Stimme

2. Stimme

1. St.

2. St.

1. St.

2. St.

1. St.

2. St.

1. St.

2. St.

Im Krapfenwaldl

Begleitung

Musik: Johann Strauss, Sohn (1825-1899)

Arrangement: Gottfried Hummel

Im Krapfenwald'l

Bass

Musik: Johann Strauss, Sohn (1825-1899)

Arrangement: Gottfried Hummel

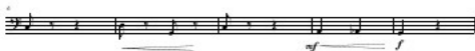

Im Krapfenwald'l

Percussion

Musik: Johann Strauss, Sohn (1825-1899)

Arrangement: Gottfried Hummel

